





GPS Pocket PC Phone User Manual

Safety Instructions

- ⊗ Please Read Before Proceeding.
- ⊗ Avoid heavily pressing on the touch screen.
- ⊗ Avoid heavily pressing on the touch screen with the stylus or your fingers.
- ⊗ This product is not charged when shipped from the factory. When you use this product the first time, we recommend that you install the battery as illustrated and fully charge it for about 8 hours before use.
- ⊗ Do not remove the battery while charging.
- ⊗ Before installing the SIM card, launch **Communication Manager**, then tap the  button. When the color of the icon turns orange , this indicates that the wireless connection of the Pocket PC is disabled.
- ⊗ When aboard an aircraft, at a medical facility, or at the gas pump where wireless communication devices are prohibited, please launch the **Communication Manager** and then tap the  button. When the color of the icon turns orange , the Flight Mode is activated and the wireless connection of the Pocket PC is disabled.
- ⊗ In case the Pocket PC is damaged, send it back to the dealer for repair. Do not attempt to disassemble the Pocket PC on your own; otherwise the warranty will be void.

Where to Find Information

For information on:	See this source:
Programs on your Pocket PC	This User's Guide and Pocket PC Help. To view Help, tap  and then Help.
Additional programs that can be installed on the Pocket PC	The Pocket PC Getting Started CD.
Connecting to and synchronizing with a desktop computer	Check the user's guide that comes with this product or look for the online help relevant to synchronization tools on the desktop PC or the Pocket PC.
Up-to-date information on your Pocket PC	http://www.microsoft.com/windowsmobile/

■ This document lists the functions, specifications, and illustrations for reference only. The actual purchased product should be taken as the standard. Supported features for this product is subject to version differences. We reserve the right to make modifications to the features and contents contained in the instruction manual and the product.

Trademarks and Copyright

Copyright © 2008 E-TEN Information System Co., Ltd. All Rights Reserved.

Trademarks and trade names mentioned in this document are those of their respective owners.

The *Bluetooth*[®] word mark and logos are owned by the Bluetooth SIG, Inc. and any use of such marks by E-TEN Information System is under license. Other trademarks and trade names are those of their respective owners.

User Manual

SAFETY INSTRUCTIONS	2
WHERE TO FIND INFORMATION	3
TRADEMARKS AND COPYRIGHT	4
1 Getting Started /	1-1
PACKAGE CONTENT	1-1
EXTERNAL VIEWS	1-2
<i>Hardware Hotkey Functions</i>	1-4
USING THE POCKET PC FOR THE FIRST TIME	1-5
<i>Get your Pocket PC ready to go</i>	1-5
<i>Charging Power and Power Supply</i>	1-6
<i>Re-installation or Replacing the Battery</i>	1-8
GETTING STARTED	1-9
POWER ON AND OFF	1-10
<i>Power Off Mode</i>	1-10
<i>Sleep Mode</i>	1-11
<i>Turn on the Screen</i>	1-12
<i>Restarting the Pocket PC</i>	1-13
Reset.....	1-14
Default Settings.....	1-15
Clean Boot	1-16
2 Using the Pocket PC /	2-1
START	2-1
<i>Screen</i>	2-1
<i>Today Screen</i>	2-3

<i>Programs</i>	2-7
<i>System Application Programs</i>	2-10
Spb MOBILE SHELL	2-13
<i>Starting Spb Mobile Shell</i>	2-13
<i>Using Spb Mobile Shell</i>	2-15
<i>Configuring Spb Mobile Shell</i>	2-19
COMMUNICATION MANAGER	2-20
ENTER INFORMATION ON YOUR POCKET PC	2-23
<i>Enter Text Using the Input Panel</i>	2-24
Type with the Soft Keyboard	2-26
Use Letter Recognizer.....	2-26
Use Block Recognizer.....	2-26
Use Transcriber	2-27
Select Typed Text	2-27
<i>Write on the Screen</i>	2-28
Write on the Screen.....	2-28
Select Writing.....	2-29
<i>Draw on the Screen</i>	2-30
Create a Drawing	2-30
Select a Drawing	2-31
<i>Record a Message</i>	2-31
Create a Recording.....	2-32
<i>Voice Commander</i>	2-33
3 Voice Command Satellite Navigation //	3-1
NAVIGATION DEVICE INSTALLATION	3-1
GPS NAVIGATION SOFTWARE INSTALLATION	3-2
CONDITIONS FOR USING GPS CAR NAVIGATION	3-2
SATELLITE DATA UPDATE (NOT SUPPORTED IN USA)	3-4

LOCATION SMS	3-7
GPS VIEWER	3-9
4 Using the Phone //	4-1
INSTALLING AND REMOVING THE SIM CARD	4-2
USING THE PHONE	4-3
<i>Adjusting the Phone Volume</i>	4-5
TURNING THE PHONE ON OR OFF AND MAKING CALLS	4-6
<i>Video Call</i>	4-8
<i>Toolbar</i>	4-10
<i>Call from Contacts</i>	4-12
<i>Call from the Call History</i>	4-13
CUSTOMIZE YOUR PHONE.....	4-14
PHONE APPLICATION PROGRAMS	4-16
<i>SIM Manager</i>	4-16
Standard Display	4-16
Full-Screen Display.....	4-17
Copy Phonebook Information	4-18
SMS Management.....	4-19
<i>SIM Tool Kit</i>	4-20
<i>SMS Sender</i>	4-21
<i>Speed Dial</i>	4-22
Hot Key Switch.....	4-22
Frequently Dialed Screen.....	4-23
Index Dial.....	4-24
5 Customize Your Pocket PC //	5-1
ADJUSTING SETTINGS	5-1
NOTIFICATIONS	5-2
POWER PREFERENCE SETTINGS	5-3
BACKLIGHT	5-4

LIGHT SENSOR	5-5
GRAVITY SENSOR.....	5-6
MICROPHONE.....	5-7
ADJUST VOLUME	5-8
MEMORY OPTIMIZATION	5-9
SCENARIOS	5-10
QUICK LINK.....	5-11
FIND AND ORGANIZE INFORMATION	5-13
NAVIGATION BAR AND COMMAND BAR.....	5-14
POP-UP MENUS	5-15
REDEFINE HOT KEYS	5-16
6 Synchronization //	6-1
WINDOWS VISTA PART	6-1
WINDOWS XP/2000/98 PART	6-3
INSTALLING AND USING ACTIVESYNC	6-4
<i>FAQ About Synchronization</i>	6-6
USB SYNCHRONIZATION	6-6
SYNCHRONIZATION TOOL ON POCKET PC	6-9
SYNCHRONIZING USING BLUETOOTH	6-10
7 Connections //	7-1
CONNECTING TO THE INTERNET	7-1
<i>Connection Wizard</i>	7-1
<i>Setting the GPRS Connection</i>	7-3
<i>Starting GPRS Connection</i>	7-5
<i>Disconnecting GPRS</i>	7-6
USING BLUETOOTH.....	7-7
<i>Setup the Bluetooth Connection</i>	7-8
CSD TYPE	7-11

CONNECTING WITH A PERSONAL COMPUTER	7-12
WIRELESS LAN TRANSMISSION	7-12
8 Using Wireless LAN //	8-1
CONNECTING TO WIRELESS LAN	8-2
CONFIGURE YOUR WIRELESS NETWORK	8-3
<i>WLAN Setup Scenarios</i>	8-3
<i>Configure Your Wireless Network (Reference for a normal network setup)</i>	8-4
<i>Configure Your Wireless Network (Reference for Proxy setup)</i>	8-7
9 Sending and Receiving Messages //	9-1
E-MAILS AND SMS MESSAGES	9-2
<i>Synchronizing E-mail Messages</i>	9-3
<i>Connecting Directly to the Mail Server</i>	9-4
<i>E-mail Server Setup</i>	9-5
<i>Using E-mails and SMS</i>	9-7
<i>Direct Push Technology Alert</i>	9-10
Direct Push Technology Alert Settings	9-10
WINDOWS LIVE™ MESSENGER	9-12
<i>Setting Up</i>	9-13
<i>Working with Contacts</i>	9-14
<i>Chatting with Contacts</i>	9-15
MMS MESSAGE.....	9-16
<i>Create and Edit MMS</i>	9-16
BIRTHDAY REMINDER *	9-19
10 Multimedia //	10-1
USING TV/FM ANTENNA.....	10-1
USING MOBILETV PLAYER (◆ APPLIES TO V900).....	10-3
<i>Activating MobileTV Player for the First Time</i>	10-3
<i>Selecting Your Region</i>	10-4

<i>Channel Scanning</i>	10-5
<i>Watching MobileTV</i>	10-7
<i>Incoming Events</i>	10-9
USING TV-OUT CABLE (◆APPLIES TO V900)	10-10
<i>Before Using TV-Out</i>	10-10
<i>Enabling TV-Out</i>	10-11
<i>Disabling TV-Out</i>	10-11
FM TUNER	10-12
FM TRANSMITTER	10-14
<i>FM Transmitter Features</i>	10-15
USING CAMERA	10-16
<i>Pocket PC Exterior and Camera</i>	10-16
<i>How to Use the Camera?</i>	10-17
<i>Common Tools for Camera</i>	10-21
Camera Modes	10-22
<i>Common Tools for Camcorder</i>	10-24
Camcorder Modes	10-25
<i>Advanced Setup for Camera or Camcorder</i>	10-26
ALBUM	10-28
<i>Preview Album Information</i>	10-28
<i>Slideshow Settings</i>	10-30
IMAGE MAKER *	10-31
IMAGE WIZARD *	10-33
NAMECARD MANAGER	10-35
<i>Digitize New Name Cards</i>	10-35
<i>Name Cards Management</i>	10-38
11 Companion Programs /	11-1
CALENDAR; SCHEDULING APPOINTMENTS AND MEETINGS.....	11-2
<i>Create an Appointment</i>	11-3

<i>Use the Summary Screen</i>	11-4
<i>Create Meeting Requests</i>	11-4
Schedule a Meeting	11-5
CONTACTS: TRACKING FRIENDS AND COLLEAGUES.....	11-6
<i>Create a Contact</i>	11-7
<i>Find a Contact</i>	11-8
<i>Use the Summary Screen</i>	11-9
TASKS: KEEPING A TO DO LIST	11-10
<i>Create a Task</i>	11-11
<i>Use the Summary Screen</i>	11-12
NOTES: CAPTURING THOUGHTS AND IDEAS	11-13
<i>Create a Note</i>	11-14
WORD MOBILE	11-15
EXCEL MOBILE	11-18
<i>Tips for Working in Excel Mobile</i>	11-20
POWERPOINT MOBILE	11-21
WINDOWS MEDIA PLAYER	11-22
STREAMING PLAYER	11-24
INTERNET EXPLORER	11-25
<i>Using Internet Explorer</i>	11-25
Browse the Internet	11-26
View Mobile Favorites and Channels	11-27
<i>The Mobile Favorites Folder</i>	11-27
<i>Favorite Links</i>	11-28
<i>Synchronize Mobile Favorites</i>	11-28
Create a Mobile Favorite.....	11-28
Save Pocket PC Memory	11-29

12	Maintaining the Pocket PC	12-1
	BACKUP UTILITY	12-1
	<i>Storage Space</i>	12-1
	<i>Backup Files</i>	12-2
	Wizard Mode	12-2
	Standard Mode	12-2
	<i>Advanced Settings Options</i>	12-3
	<i>Restore Files</i>	12-5
	Wizard Mode	12-5
	Standard Mode	12-6
	ADDING OR REMOVING PROGRAMS	12-7
	<i>Add Programs Using Synchronization Tools</i>	12-7
	<i>Add a Program Directly from the Internet</i>	12-8
	<i>Add a Program to the Start Menu</i>	12-9
	<i>Remove Programs</i>	12-10
	MANAGE MEMORY	12-11
	<i>View Memory Status</i>	12-11
	<i>Find Available Memory</i>	12-12
	SYSTEM INFORMATION	12-15
13	Voice Commander	13-1
	STARTING VOICE COMMANDER	13-2
	VOICE COMMAND FORMAT	13-3
	VOICE COMMANDER SETTINGS	13-5
	<i>Contacts Settings Page</i>	13-5
	<i>Application Settings Page</i>	13-8
	<i>Music Settings Page</i>	13-10
	<i>Advanced Settings Page</i>	13-12
	FAQ	13-13

14	Specifications //	14-1
15	Regulation Notice and Safety Declaration //	15-1
	SAR INFORMATION	15-1
	HEALTH AND SAFETY INFORMATION	15-2
	REGULATORY NOTICES	15-6
	WEEE NOTICES	15-9
16	FAQ //	16-1
17	Index //	17-1

X-10

1 Getting Started

Package Content

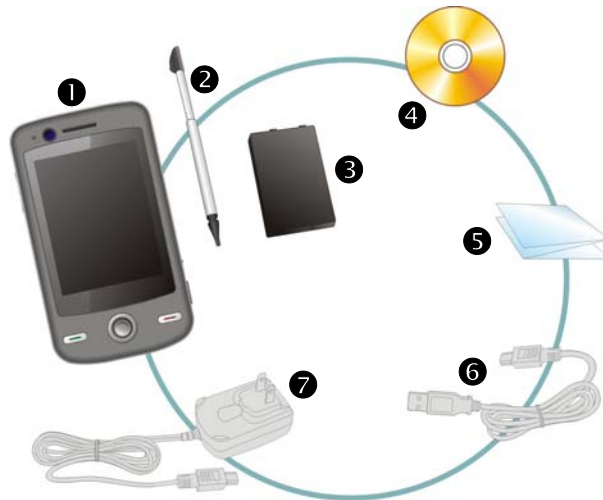

Pocket PC, stylus, battery, Getting Started CD, user guide, AC adapter, USB cable, TV-Out cable (◆Applies to V900), headset, leather case.

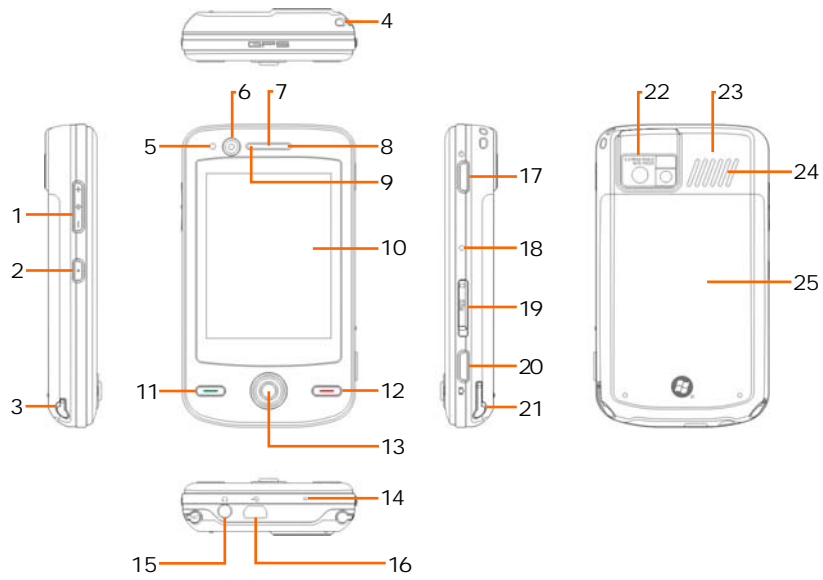

- ❶ Pocket PC
- ❷ Stylus
- ❸ Battery
- ❹ Getting Started CD
- ❺ User Guide
- ❻ USB Cable
- ❼ AC Adapter

External Views



- | | |
|---|--|
| 1. Volume control key | 2. Voice Commander Hot key |
| 3. V900: TV/FM Antenna
X900: FM Antenna | 4. Mobile phone strap holder |
| 5. Light Sensor | 6. Video conference camera |
| 7. Phone Receiver | 8. Charging / Mobile Phone LED
indicator |
| 9. Bluetooth / WLAN / GPS LED
indicator | 10. Display, Touch screen |
| 11.  Send button | 12.  End button |
| 13. Joystick, Navigation key | 14. Phone Speaker |
| 15. Headset connector | 16. Mini USB connector |
| 17. Power button | 18. Reset button |
| 19. MicroSD slot | 20. Camera hot key or Camcorder |
| 21. Stylus holder | 22. Built-in camera lens, flashlight
LED, preview mirror |
| 23. Hidden antenna for Cell Phone | 24. Speaker |
| 25. Back cover, Battery is inside | |

Hardware Hotkey Functions

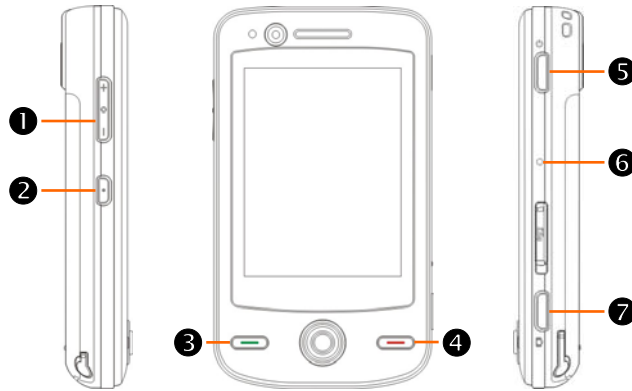

Hardware Button	Short Press (Press once and release)	Long Press (Press and hold for a few seconds and release)
① +/-	Adjust volume	--
② ●	Launch Voice Commander	Launch Notes
③ ☐	Launch Phone / dial / redial / answer	Telephone hold
④ ☐	<ul style="list-style-type: none"> ■ Hang up during call ■ Disconnect during GPRS connection ■ Skip to Today screen while in other programs 	<ul style="list-style-type: none"> ■ Turn off the phone function when it is activated ■ Turn on the phone function when it is disabled
⑤	Turn on/off screen, enter the Sleep mode	Enter Power off mode for the Pocket PC
⑥	Reset Button	--
⑤+⑥	Power Button + Reset Button = Cold boot	--
⑦ ☐	Launch Camera or Camera Shutter	--

Using the Pocket PC for the First Time

If you are opening this product for the first time, the main battery and the Pocket PC are packed separately inside the product package.

Get your Pocket PC ready to go

1. Installing the SIM Card

Turn over your Pocket PC and remove the back cover. Please pay attention to the direction of the missing corner of the SIM card, and then insert the SIM card into the slot.

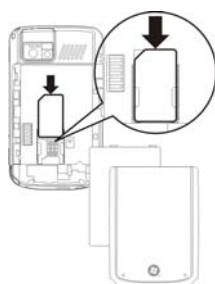

2. Installing the Battery

Place the battery in the back of Pocket PC. Make sure that the golden contacts are aligned to the battery box; gently insert the battery until it clicks. Then replace the back cover.

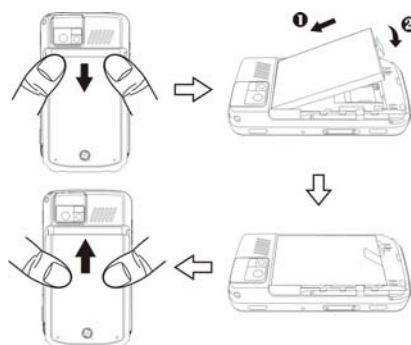

Charging Power and Power Supply

- ➊ Connect the AC adapter plug to any household power outlet.
 - ➋ Connect the other plug from the AC adapter to the USB port. The Pocket PC starts to charge automatically.
 - ➌ If you need to connect Pocket PC and desktop computer, you could connect the USB cable to the USB port. And then connect the other end of the USB cable to the USB port on the desktop computer. Your Pocket PC will also charge at the same time.
- But don't remove the battery while charging. Once you remove the battery, Pocket PC will not work.

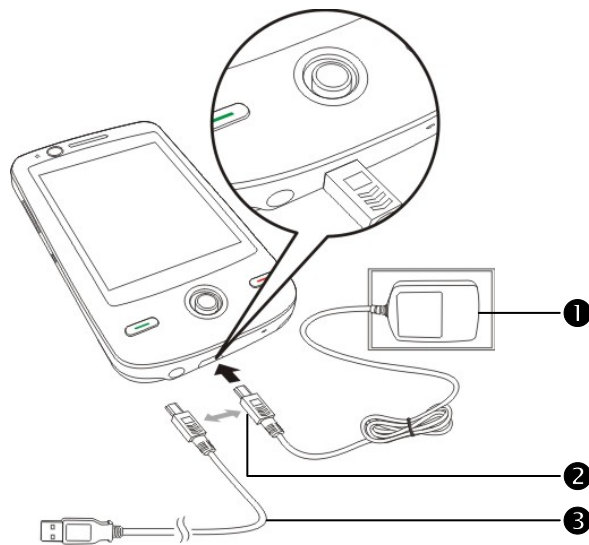

1. It will take about 8 hours to fully charge the battery after the first time you open the package. Subsequent charging will only take about 3 hours. After charging, you can disconnect the AC adapter and carry the Pocket PC around portably. To maintain smooth operation, charge the power regularly.
2. View the battery icon  on the upper right corner to check the power usage condition.
3. The LED indicator on the top of the Pocket PC will indicate the various functions that are currently in use.

LED indicators	Behavior / Meaning
Red	Red always light: Device is charging
	Red sparkling once every 4 seconds: Warning of Battery low level. Missed calls or unread messages.
	Red sparkling continuously: Battery level very low
Green	Green always light: Battery charging is full
	Green sparkling once every 4 seconds: GSM is connecting on line
Blue	Blue sparkling once every 4 seconds: Bluetooth enable
Amber	Amber sparkling once every 4 seconds: WLAN enable
White	White sparkling once every 4 seconds: GPS enable

Re-installation or Replacing the Battery

If the phone, GPRS or wireless LAN connection function is already activated, deactivate it first and then replace the battery.

Turn over your Pocket PC and remove the back cover. Place the battery in the back of Pocket PC. Make sure that the golden contacts are aligned to the battery box; gently insert the battery until it clicks. Then replace the back cover.

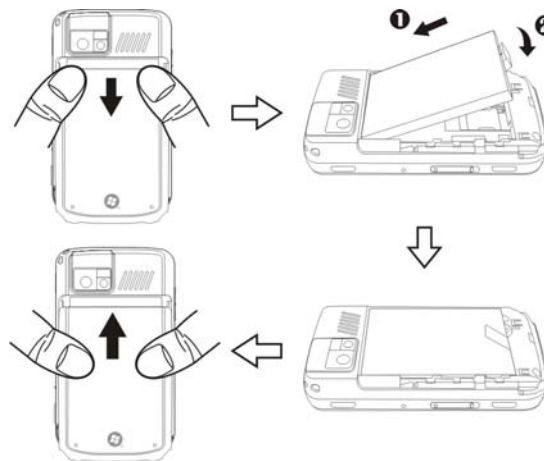

Getting Started

On the Today screen, tap  to launch **Getting Started**.

Tap , **Programs** and then **Getting Started**.

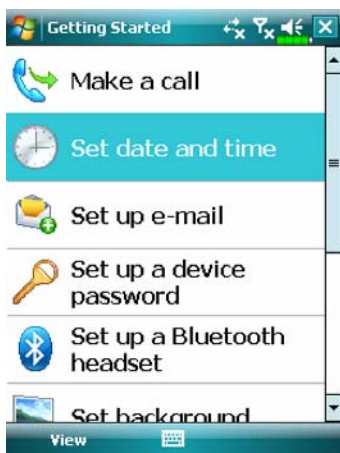

1. Tap a subject to view how to get started.



2. Tap hyperlink to execute the specified command.

3. Tap **Back** to return to the Getting Started main screen.



Power On and Off

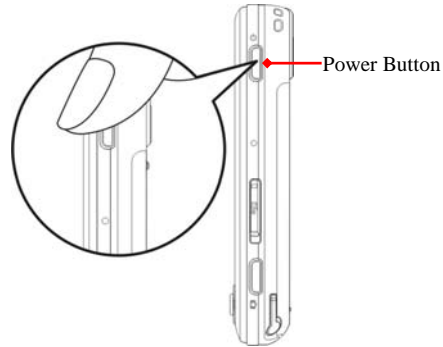

Power Off Mode

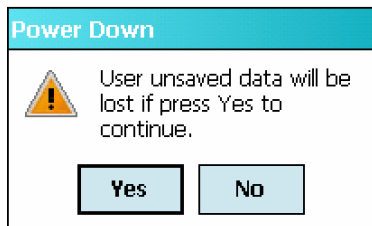

1. Press and hold the “Power Button” on the Pocket PC and then tap **Yes** to turn off the Pocket PC. All functions will be disabled; this is not the same as entering Sleep mode.
2. To turn on, simply press the “Power Button” once.

Using the Stylus to Touch the Screen

- Your Pocket PC is designed for graphics-based operation. Generally speaking, we usually “use the stylus to perform basic actions such as tap, drag, and tap and hold” on the touch screen. Other actions such as reset and cold boot will require the use of the stylus tip.
- Pull the stylus to full-length to make it easier to tap the screen during operation. When kept completely in the stylus holder, the stylus length shortens.
- Avoid heavily pressing on the touch screen with the stylus or your fingers.

Sleep Mode

1. Press the “Power Button” of the Pocket PC to enter the Sleep mode. At this time, the screen is turned off and all peripheral devices enter the power-saving mode. But if the phone is turned on, it is still in the call waiting mode.
2. To turn on the screen later, just press the “Power Button.”



3. Tap , **Settings**, the **System** tab, **Power** and then the **Advanced** tab to set the device to turn off automatically after waiting for a certain time period.

Turn on the Screen

This product is designed with a power-saving feature. If the screen is turned off, press the “Power Button” of the Pocket PC to turn it on.

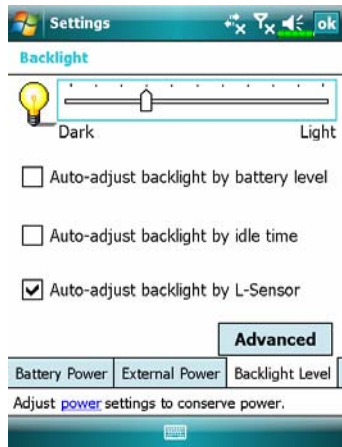





If the screen is too dark and you cannot see clearly, set the proper brightness level for the backlight.

Tap , **Settings**, the **System** tab, **Backlight** and then the **Backlight Level** tab.

Restarting the Pocket PC

Appropriate situation: If the Pocket PC is unable to maintain normal operation, has no response, or if the screen is frozen.

For your consideration, factoring into your safety and convenience, please refer to the following instructions in order:

1. Reset	Press the “Reset Button” of Pocket PC with the tip of the stylus.
2. Default Settings procedures	If the touch screen is functional, please tap  , Programs, Utilities , and then Default Settings .
3. Clean Boot	Hold the “Power Button” and press once on the “Reset Button” with the tip of the stylus, and release both buttons simultaneously. Next, continually hold the End Button  until the system inquiry screen is displayed, then release the End Button. Press  or  to answer the question.

Reset

- ⚙️ Reset method: Press the “Reset Button” of Pocket PC with the tip of the stylus.

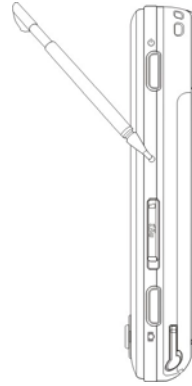

- ⚙️ Appropriate situation: If the Pocket PC is unable to maintain normal operation, has no response, or if the screen is frozen.
- ⚙️ Result: In a moment, when Pocket PC automatically completes the system startup process, the last display will be the Today screen. This will retain the Microsoft Windows, factory pre-installed applications, user’s input data, newly installed programs, and user custom settings.

Default Settings

Tap , **Programs, Utilities**, and then **Default Settings**.



1. If this application is inadvertently accessed, please select the  to the upper right of the screen to exit, the system will not be affected.
2. If you are certain that you wish to perform this action, please select the data input block on the right, and enter the authorized code in the block to the left. Then tap the **OK** button.

⚙️ **Appropriate situation:** If the Pocket PC is unable to maintain normal operation, but the touch screen is functional. Please refer to the instructions in this section to troubleshoot.

⚙️ **Result:** This will retain only the Microsoft Windows, and factory pre-installed applications. Other settings such as user's input data, newly installed programs, and user custom settings will all be cleared.

Clean Boot

- ❁ Cold boot method: Hold the “Power Button” of the Pocket PC with one hand while holding the stylus tip to push in the “Reset Button” with the other. Simultaneously release both the “Power Button” and “Reset Button”.



- ❁ Appropriate situation: If a previous reset has already been attempted and the Pocket PC is still unable to maintain normal operations, has no response, or if the screen is frozen.

- ❁ Before executing the preceding “Cold boot method”, please carefully consider the following instructions and then decide on the cold boot method.

1. After a cold boot is performed, if no buttons are pressed, when Pocket PC automatically completes the system startup process, the last display will be the Today screen. This is identical to the reset result.
2. If a previous reset has already been attempted but the Pocket PC is still unable to maintain normal operation, consider the following solution:
After cold boot, hold the End Button  on the bottom right of Pocket PC until the system inquiry screen is shown, and then release the End Button. Next, please read thoroughly through the instructions on cold booting before continuing carefully.

Perform cold boot and hold the End Button . Please refer to the following instructions before careful consideration.

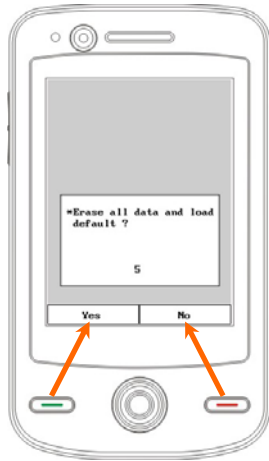

⌚ Erase all data and load default?

The default is “No.” If Yes or No was not selected, after a few seconds the system will automatically execute the default No.

If you press and hold  for a few seconds to select “Yes,” then the system will erase all data and load default. After your Pocket PC restarts, follow the instructions on the screen to complete.

⚠ Caution!

1. After performing a cold boot, the system will retain Microsoft Windows and pre-installed programs. If you answer “Yes” to the question displayed after a cold boot, other items such as the user’s input data, newly installed programs and user settings will be lost.
2. There are two ways to retain your data, loaded default and registry:
 - ① Perform a Reset.
 - ② Performing a Cold Boot, and answer “No” when the above question displays.

2 Using the Pocket PC /

Start

Screen

Tap , **Settings**, the **System** tab, and then **Screen**.

The first time you use or cold boot the pocket PC, the system will ask you to align the screen. Kindly continue to tap the center of each cross (+) that appears and follow the screen instructions to complete the operation. If you feel that the position is not quite accurate while tapping on the screen, you follow the help for this section to align the screen again.

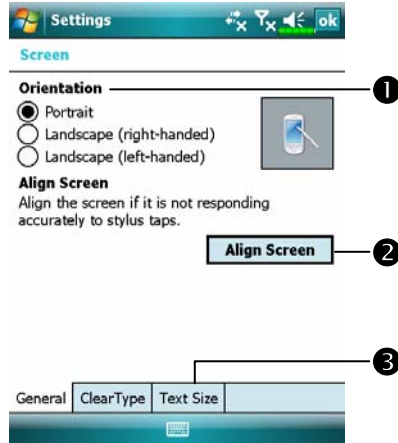

1 Orientation:

- Portrait (default)
- Landscape (right-handed)
- Landscape (left-handed)

2 Tap the **Align Screen** button to

calibrate the screen. When Align Screen appears, use the stylus to tap the center of the cross (+) until the next cross appears, then follow the screen instructions to complete the operation. Finally, tap **ok** to exit.

3 **Text Size** tab: For selecting the desired text size.



The following steps will bring you into the touch screen calibration mode. These steps provide a faster and more efficacious way to enter the touch screen calibration mode. And they also provide a method of getting into **Screen** program for when the touch screen dislocation is so severe that you completely cannot select or do anything using the stylus.

1. Simultaneously press  on the bottom-left of the Pocket PC and the execution button in the center of the navigation pad.
2. Release these two buttons at the same time, and you will enter the calibration screen.

Today Screen

















When you turn on your Pocket PC for the first time each day (or after 4 hours of inactivity), you will see the “Today screen”. You can also display it by tapping  and then **Today**. On the “Today screen”, you can see at a glance the important information for the day.

































- 1  Start. Tap to switch to a program.
- 2 Tap to enable or disable the GPRS connection feature.
- 3  Antenna icon. Tap to turn the phone on or off.
- 4  Speaker icon. For adjusting volume.





- 5 Current battery status.
- 6 Today screen. Displays important information for the day. Tap on any item to enter its relevant setup screen.
- 7 Quick Link. Tap to quick link to a program.
- 8 Tap to quick link to **Speed Dial** or **Spb Mobile Shell**.

The following table lists the icons that you may see on the Navigation Bar. Kindly refer to the “Meaning” column for explanation or tap on the icon to access the instant message.

Icon	Meaning (Located on the Navigation Bar at the top of the screen)
	Speaker is on
	Ringer off
	Pending alarm
	Battery charging
	Battery level
	Low battery
	Battery power is very low
	Battery is fully charged
	New instant message
	New e-mail or text message (SMS)
	New MMS mail
	If there is not enough space on the screen to display all notification icons, tap this icon to view all icons.
	Active connection to computer
	Synchronizing
	Sync error
	PowerPoint slide show

Icon	Meaning (Located on the Navigation Bar at the top of the screen)
	Missing SIM card
	The phone is turned off. Flight mode in use.
	The phone is turned on. Signal strength.
	Radio connected
	No signal. No service. The device has not yet connected to a network.
	Lost signal. The device is searching for a signal.
	Missed call
	Voice call in progress
	Data call in progress
	Calls are forwarded
	Call on hold
	Missed call
	Roaming
	Bluetooth
	Wireless LAN Active
	Wireless LAN Data Calling
	Wireless LAN in use



Icon	Meaning (Located on the Navigation Bar at the top of the screen)
	GPRS not in use
	GPRS available
	GPRS connected (Data connection)
	Synchronizing over GPRS in use
	EDGE available
	EDGE connected
	Synchronizing over EDGE in use
	3G network available
	3G connected (Data connection)
	Synchronizing over 3G in use
	3.5 G network available
	3.5 G connected (Data connection)
	Synchronizing over 3.5 G in use







     are icons related to connection features. They are shown according to your monthly plans, telecom service provider, and network distribution conditions or effective system coverage area. To make modifications to your monthly plans, please contact your telecom service provider.

















Programs



Download Programs

For effective use of memory, the programs marked with an asterisk “*”, are posted on our website: <http://www.glofish.com> for downloading. Refer to further instructions for use after downloading these programs.

You can switch from one program to another by selecting it from the  menu. (You can customize which programs you see on this menu. For information, see “Adjusting Settings” section.) To access some programs, you’ll need to tap , **Programs**, and then the program name.



Icon	Programs	Description
	Games Group	Bubble Breaker, Solitaire
	GPS Group	GPS Viewer, Location SMS, Satellite Data Update
	Multimedia Group	Album, Camera, FM Transmitter, FM Tuner, MobileTV Player (◆Applies to V900), Namecard Manager, *Image Maker, *Image Wizard
	Office Mobile Group	Excel Mobile, OneNote Mobile, PowerPoint Mobile, Word Mobile
	Phone Group	Scenarios, SIM Manager, SMS Sender, Speed Dial
	Utilities Group	Application Recovery, Backup Utility, Default Settings , Memory Optimization, *Birthday Reminder
	Voice Commander Group	Voice Commander, Voice Commander Settings

Icon	Programs	Description
	ActiveSync	Synchronize information between your Pocket PC and desktop computer.
	Getting Started	Get to know how to get started.
	Spb Menu	Keep your Pocket PC organized for quick access.
	Calendar	Keep track of your appointments and create meeting requests.
	Contacts	Keep track of your friends and colleagues.
	Notes	Create handwritten or typed notes, drawings, and recordings.
	Tasks	Keep track of your tasks.
	Messaging	Send and receive e-mail messages.
	Internet Explorer	Browse Web and WAP sites, and download new programs and files from the Internet.
	Windows Live	MSN related programs.
	Messenger	Send and receive instant messages with your MSN contacts.
	Calculator	Performs basic calculations.
	Pictures & Videos	Take, view, and edit pictures.
	Windows Media	Plays movies or sound files.
	Streaming Player	Playback video or audio files from RTSP, HTTP etc.
	Internet Sharing	Simulate Pocket PC as a modem for the PC to surf the Internet.



Icon	Programs	Description
	Search	Quickly find the information you need.
	File Explorer	Manages files or folders.
	Communication Manager	Manage wireless connections and related functions.

You can also switch to some programs by pressing a program button. Your Pocket PC has one or more program buttons located on the front or side of the Pocket PC. The icons on the buttons identify the programs they switch to. For more information, refer to “Redefine Hot Keys” section.

System Application Programs

  Settings, the **Personal** tab

Program	Description
Buttons	Set the hot key for Pocket PC hardware button.
Input	Set the details about the input method.
Lock	Set the access rights and password of Pocket PC.
Menus	Set the items displaying on the  Start menu.
Owner Information	Input owner information.
Phone	Set the details about the phone.
Sounds & Notifications	Set the volume and notification method.
Today	Set the look of Today screen and display information.

  Settings, the System tab

Program	Description
About	Display the important information about the Pocket PC.
Backlight	Set the details about the backlight and brightness.
Certificates	For network identification to prevent unauthorized access.
Clock & Alarms	Set the time and alarms.
Gravity Sensor	Recognize according to the detection of gravity sensor, and change the screen orientation.
Memory	View the memory usage, and the list of running programs, etc.
Microphone	Set the microphone volume.
Power	View the power usage condition, whether or not to power off after a waiting period.
Regional Settings	Set the region and information display formats such as date, time, etc.
Remove Programs	Remove programs that are no longer used.
Screen	Aligning the screen is helpful in determining the touch accuracy. You can select the portrait or landscape orientation.
System Information	View the system information.
Task Manager	View CPU status and manage active programs to free memory space on your Pocket PC.
TV-Out (◆ Applies to V900)	Output whatever you see from Pocket PC screen to an external display appliance for others to view.

 Settings, the Connections tab

Program	Description
Beam	Set if receiving end will accept beam data automatically or not.
Bluetooth	Establish the connection between the Pocket PC and other Bluetooth capable devices.
Connection Wizard	Select the appropriate country and carrier name.
Connections	Set the network connection.
CSD Type	Set Pocket PC to simulate a modem and access the Internet through the built-in GSM device.
USB to PC	Change the type of USB connection.

Spb Mobile Shell

Spb Mobile Shell has easy to use functions and tools to keep your Pocket PC organized for quick access. The program consists of the main window panels (**Now Screen**, **Spb Menu**, **Speed Dial**), Quick panel (smart taskbar gestures), **Spb Contacts** (smart contact search), Task Manager, color based themes, and improved usability for device locking.

Starting Spb Mobile Shell

- 👉 On the Today screen, tap **Spb Menu** to quick link to **Spb Mobile Shell**.
- 👉 Taskbar Smart Gestures: Tap-and-hold in the middle of the taskbar to launch **Spb Mobile Shell**.



1. The taskbar smart gestures allow you to launch **Spb Mobile Shell** from any application you are in.
- ❶ Tap-and-hold in the middle of the taskbar while moving your finger in a downwards gesture.
- ❷ Select one of the panels and release when the gray popups window appears.
- ❸ If you release your finger outside the gray area then the highlight disappears and the panels launching is canceled.



2. To return to the Today screen or the last active application, the following methods are available.

❶ Slide your finger in a downwards gesture.

❷ Tap .

Using Spb Mobile Shell



1. **Now Screen** panel: The **Now Screen** gives you a quick and easy way to check your device status.

1 Tap to select a city or open the weather details panel where you can update forecast or access the weather options.

2 Tap to adjust the phone profiles on your Pocket PC.

3 Three icons for email, SMS, Voice mail, and missed calls. For example, when you receive an email you will see the email icon highlighted with the number of new emails you have in your inbox. You can open your Inbox to read new emails with just a tap, or with a few key presses.

4 Displays your current time and date. Tap to open the time screen for more details.

5 Use the left/right gesture to switch between the main window panels.

6 The calendar displays the days that correspond to the selected month and year settings.

7 Tap soft keys to switch between the main window panels. Tap  to quit.



2. **Spb Menu panel: Spb Menu** consists of two parts, smart launcher at the top (12 shortcuts) and six large phone style menu items below.

- ❶ Tap to quick link.
- ❷ The six large menu items not only show you what you have already on your Pocket PC but it also adds very useful tools under some categories.
- ❸ Use the left/right gesture to switch between the main window panels.
- ❹ Tap soft keys to switch between the main window panels. Tap  to quit.
- ❺ Tap and hold on any of the 12 items and **Pin** your favorite items or select **Manage Pinned** to customize the smart launcher.



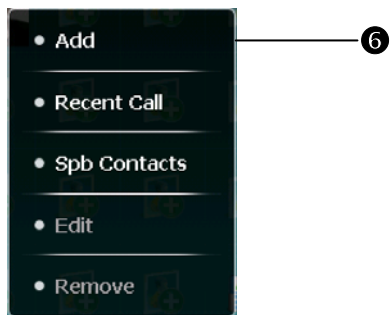

3. **Speed Dial** panel: The **Speed Dial** allows you to add up to sixteen photo contacts of your choice. You can also add a shortcut to the **Spb Contacts** on the panel.

- ① Add your favorite contacts to the **Speed Dial** panel (applies only to entries stored in **Contacts** on your Pocket PC).
- ② Tap the photo, name, or number of the contact whom you want to call.
- ③ Use the left/right gesture to switch between the main window panels.
- ④ Tap to link to **Spb Contacts**.
- ⑤ Tap soft keys to switch between the main window panels. Tap  to quit.
- ⑥ Tap and hold to open the context menu.



On the **Speed Dial** panel, tap the photo, name, or number of the contact whom you want to call. The contact panel of your selected contact is then displayed.

1 Select one of the phone numbers that you want to dial or send a text message.

2 Tap **Open** to view the contact full details card.

On the **Speed Dial** panel, tap . The **Spb Contacts** panel is then displayed. When you start entering a phone number or contact name, **Spb Contacts** will automatically search and sort the contact entries that match the sequence you have entered. You can then select the desired number or contact from the filtered list to dial.

Configuring Spb Mobile Shell

On the **Spb Menu** panel, tap **Settings** category and then **Spb Mobile Shell**.

Tap , **Settings**, the **System** tab, and then **Spb Mobile Shell**.



1. **Now Screen** tab: Customize options on your **Now Screen** display.

Show the Now Screen when device wakes up: Enable this option to show the **Now Screen** each time you wake your device from the standby mode.

2. **Advanced** tab: Customize **Spb Menu** and **Now Screen** advanced options.



3. On the menu of **Advanced** tab, tap **Menu** to open the customization dialog of the six large menu items of the **Spb Menu** panel.

① **Spb Menu** tree.

② Provides the relevant menu.

You can **Move Up**, **Move Down**, **Edit**, **Remove**, **Add** and open the **Menu Option** for any of the **Spb Menu** tree items.

Communication Manager

- 📌 On the Today screen, tap  to launch **Communication Manager**.
- 📌 Tap the  icon. When the message window appears, tap “Communication Manager.”
- 📌 Tap  **Programs** and then **Communication Manager**.

Communication Manager will assist you to manage the wireless connections of the Pocket PC. The **Communication Manager** can be used to turn off the wireless connections of the Pocket PC, and to enter the Flight Mode either for when you require power conservation, take an airplane, at a medical facility, or at a gas pump where wireless connection devices are prohibited.

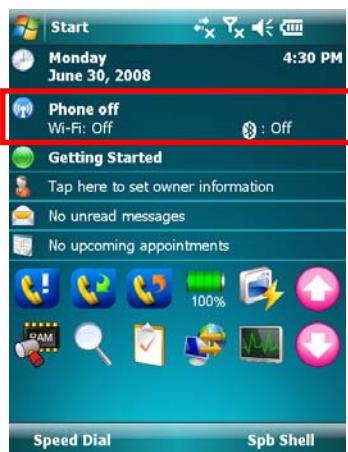

1. On the Today screen, tap  to launch **Communication Manager**.





2. Enter the **Communication Manager** screen.

① Single tap on these buttons to activate or disable each individual functions. The  icon indicates that the associated function is currently in the off state.

Tapping these buttons will turn the icons orange, indicating that these functions are newly activated.

To turn off these functions, simply tap on the buttons once again.

Tap . When it becomes , the GPRS (Data) connection is available.



② Select this button to activate or disable the Flight Mode. When the color of the icon changes to orange , this indicates the device is currently in Flight Mode, and all related applications are disabled.



3. Managing wireless connectivity.

① **Manager:** Tap and hold for a few seconds, and then release the button to enter the setup page.

② **Flight Mode Manager:** If any single one of the mobile phone, wireless network, Bluetooth, GPRS functions is activated, tapping this button will quickly turn off the wireless functions.

Generally speaking, when you are aboard an aircraft, at a medical facility, or at the gas pump where wireless communication devices are prohibited, please launch the **Communication Manager** and then tap the  button. When the color of the icon turns orange , the Flight Mode is activated and the wireless connection of the Pocket PC is disabled.

Enter Information on Your Pocket PC

You have several options for entering new information:

1. Use the input panel to enter typed text, either by using the soft keyboard or other input method.
2. Write directly on the screen.
3. Draw pictures on the screen.
4. Speak into your Pocket PC microphone to record a message.
5. Use synchronization tools to synchronize or copy information from your desktop computer to your Pocket PC. For more information, see Help on your desktop computer.

Enter Text Using the Input Panel

Use the input panel to enter information in any program on your Pocket PC. You can either type using the soft keyboard or write using **Letter Recognizer**, **Block Recognizer**, or **Transcriber**. In either case, the characters appear as typed text on the screen.

To show or hide the input panel, tap the Input Panel button. Tap the arrow next to the Input Panel button to see your choices.



- 1 Select an input method.
- 2 Tap to see your choices.
- 3 Input Panel button.

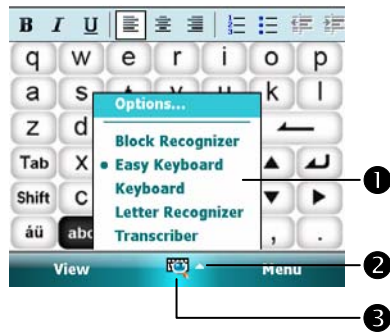

When you use the input panel, your Pocket PC anticipates the word you are typing or writing and displays it above the input panel. When you tap the displayed word, it is inserted into your text at the insertion point. The more you use your Pocket PC, the more words it learns to anticipate.



① Tap here if this is the right word.

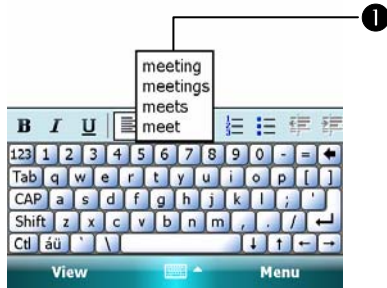

▣ To change word suggestion options, such as the number of words suggested at one time, tap , **Settings**, the **Personal** tab, **Input**, and then the **Word Completion** tab.

Type with the Soft Keyboard

1. Tap the arrow next to the Input Panel button and then **Keyboard**.
2. On the soft keyboard that is displayed, tap the keys with your stylus.

Use Letter Recognizer

With Letter Recognizer you can write letters using the stylus just as you would on paper.

1. Tap the arrow next to the Input Panel button and then **Letter Recognizer**.
2. Write a letter in the box.

When you write a letter, it is converted to typed text that appears on the screen. For specific instructions on using **Letter Recognizer**, with **Letter Recognizer** open, tap the question mark next to the writing area.

Use Block Recognizer

With Block Recognizer you can input character strokes using the stylus that are similar to those used on other Pocket PCs.

1. Tap the arrow next to the Input Panel button and then **Block Recognizer**.
2. Write a letter in the box.

When you write a letter, it is converted to typed text that appears on the screen. For specific instructions on using **Block Recognizer**, with **Block Recognizer** open, tap the question mark next to the writing area.

Use Transcriber

With **Transcriber** you can write anywhere on the screen using the stylus just as you would on paper. Unlike **Letter Recognizer** and **Block Recognizer**, you can write a sentence or more of information. Then, pause and let **Transcriber** change the written characters to typed characters.

1. Tap the arrow next to the Input Panel button and then **Transcriber**.
2. Write anywhere on the screen.

For specific instructions on using **Transcriber**, with **Transcriber** open, tap the question mark in the lower right hand corner of the screen.

Select Typed Text

If you want to edit or format typed text, you must select it first. Drag the stylus across the text you want to select. You can cut, copy, and paste text by tapping and holding the selected words and then tapping an editing command on the pop-up menu, or by tapping the command on the **Menu** menu.

Write on the Screen

In any program that accepts writing, such as the **Notes** program, and in the **Notes** tab in **Calendar**, **Contacts**, and **Tasks**, you can use your stylus to write directly on the screen. Write the way you do on paper. You can edit and format what you've written and convert the information to text at a later time.

Write on the Screen

Tap **Menu** and then check **Draw** to switch to writing mode. This action displays lines on the screen to help you write.

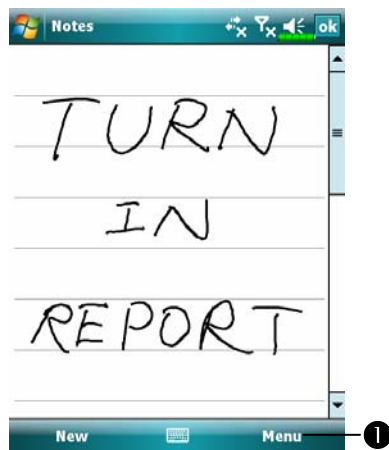

1 Tap **Menu** and then check **Draw**.

Use your stylus like a pen now.

2 Some programs that accept writing may not have the **Draw** function. See the documentation for that program to find out how to switch to writing mode.

Select Writing

If you want to edit or format writing, you must select it first.

1. Tap and hold the stylus next to the text you want to select until the insertion point appears.
2. Without lifting, drag the stylus across the text you want to select.

If you accidentally write on the screen, tap **Menu**, then **Undo** and try again. You can also select text by tapping **Menu** and then **Draw** to deselect it and then dragging the stylus across the screen.

You can cut, copy, and paste written text in the same way you work with typed text: tap and hold the selected words and then tap an editing command on the pop-up menu, or tap the command on the **Menu** menu.

Draw on the Screen

You can draw on the screen in the same way that you write on the screen. The difference between writing and drawing on the screen is how you select items and how they can be edited. For example, selected drawings can be resized, while writing cannot.

Create a Drawing

Cross three ruled lines on your first stroke. A drawing box appears. Subsequent strokes in or touching the drawing box become part of the drawing. Drawings that do not cross three ruled lines will be treated as writing.

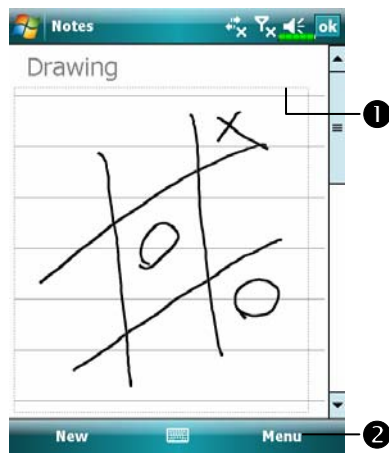

- ❶ The drawing box indicates the boundaries of the drawing.
- ❷ Tap **Menu** and then check **Draw**.

▣ You may want to change the zoom level so that you can more easily work on or view your drawing. Tap **Menu**, **Zoom** and then a zoom level.

Select a Drawing

If you want to edit or format a drawing, you must select it first. Tap and hold the stylus on the drawing until the selection handle appears. To select multiple drawings, tapping **Menu** and then **Draw** to deselect it and then drag to select the drawings you want.

You can cut, copy, and paste selected drawings by tapping and holding the selected drawing and then tapping an editing command on the pop-up menu, or by tapping the command on the **Menu** menu. To resize a drawing, make sure the **Draw** function is not selected, and drag a selection handle.

Record a Message

In any program where you can write or draw on the screen, you can also quickly capture thoughts, reminders, and phone numbers by recording a message. In **Calendar**, **Tasks**, and **Contacts**, you can include a recording in the **Notes** tab. Refer to “Voice Recording Format” section.

In the Notes program, you can either create a stand-alone recording or include a recording in a written note. If you want to include the recording in a note, open the note first. In the Inbox program, you can add a recording to an e-mail message.

Create a Recording

1. Hold your Pocket PC's microphone near your mouth or other source of sound.
2. Press and hold the Record hardware button on your Pocket PC until you hear a beep.
3. While holding down the Record button, make your recording.
4. To stop recording, release the Record button. Two beeps will sound. The new recording appears in the note list or as an embedded icon.

☑ You can also make a recording by tapping the **Record** button on the Recording toolbar.

To play a recording, tap it in the list or tap its icon in the note.



① Indicates an embedded recording.

② Tap to begin recording.

③ Recording toolbar.

④ Tap **Menu** and then check **View Recording Toolbar**.

Voice Commander

By default, the system sets the button on the side of the Pocket PC as the “Voice Commander Button.” Press this button to launch the Voice Commander. For details on how to use this function, please refer to the Voice Commander section.



3 Voice Command Satellite Navigation /

Navigation Device Installation

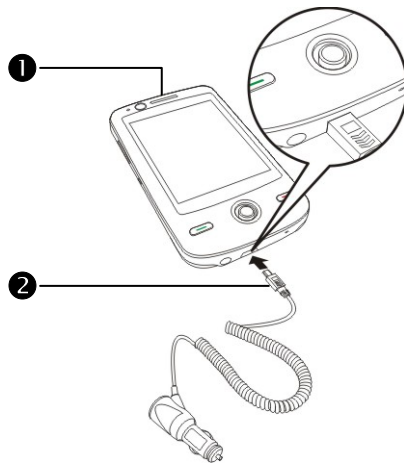

❶ Pocket PC

❷ Car Charger (* optional): when Pocket PC is low on power, recharge by connecting one end to the car cigarette lighter/12 volt power outlet and the other end to the socket on base of Pocket PC.

Attention: The GPS signal receiver is built into the Pocket PC. If car windscreen has heat reflective metallic film, or Pocket PC is obstructed by objects, then the receptivity of the GPS will be adversely affected.

GPS Navigation Software Installation

Please follow your car navigation system operating manual's instructions on software installation in order to use the navigation function.

Conditions for Using GPS Car Navigation

By using this system you are agreeing to the following conditions:

1. When using this device, please use with matching car mount. Affix device securely to the car mount. Please be aware that installation in the areas depicted below is forbidden and is strictly prohibited.

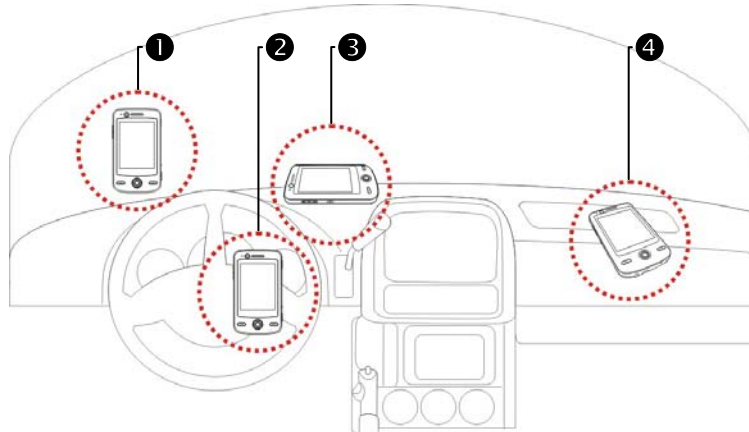

- ❶ Do not place where it will obstruct driver vision
- ❷ Do not place over air bag
- ❸ Do not place where it can not be securely attached
- ❹ Do not place in path of activated air bag

2. Please set navigation destination before driving. Do not operate this system while driving.
3. Please use this system with care. If any harm results from careless use of this system, the responsibility for safe driving resides with the driver.
4. GPS positioning is limited by weather and usage location (tall buildings, tunnels, underpasses, trees, bridges). Most GPS do not work indoors, nor can GPS signals penetrate buildings, car sun shades and heat reflective film with metallic content. Please install GPS outdoors with clear line of sight. Beneath the windshield at the front of the car is a common choice, and the windshield should be free of heat reflective film.
5. The GPS system is built and operated by the U.S. Department of Defense which is also responsible for its maintenance and calibration. Any changes made by them may affect the operation and accuracy of the GPS system.
6. Wireless devices (mobile phones, speed radar detectors) will all interfere with the satellite signal and cause unreliable signal reception.
7. The GPS position fix is provided only for the driver's reference and should not affect actual driver behavior.
8. The electronic map data provided in the navigation system is for normal reference only and not intended for high precision applications. The user should determine their exact location based on actual road conditions.
9. The route provided by the navigation system, the audio cues and intersection data are derived from recommended optimal route calculated using the electronic map data. This is provided for the driver's reference only, the driver should decide their chosen route according to actual road conditions.
10. When not in use, please do not leave the device inside the car. If exposed directly to sunlight, the battery may overheat and cause damage to this device. This may endanger the vehicle as well.

Satellite Data Update (Not supported in USA)

Tap  **Programs, GPS, and then Satellite Data Update.**

Login to the provider's server to download instant satellite data and enable the GPS function. Note: either of the following connections allows your Pocket PC to download the latest GPS data. If there is more than one connection available, the system will automatically select the best connection, in the following order:

1. Synchronization connection: Connect your Pocket PC to a PC (Desktop or Notebook). Please note that your PC must be online.
2. Wireless LAN connection.
3. GPRS connection: Roaming mode cannot update GPS data automatically. If necessary, change to manual mode.

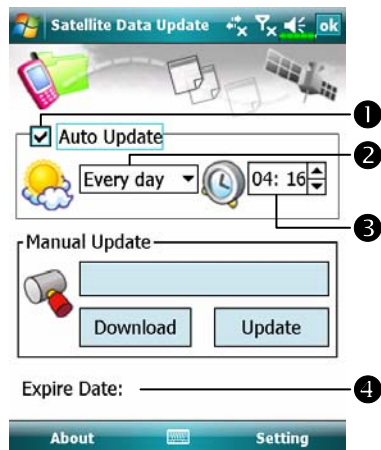

☛ The system will update GPS data automatically based on a schedule. Follow these steps:

- 1 Check the automatic update checkbox.
- 2 Set the date.
- 3 Set the time.
- 4 The text shows the expiration date of the GPS data. On the due date, the system will pop up a warning message. Refer to the following instruction about the **Today** screen.



Tap the **Download** Button to update the GPS data manually. The figure on the left shows how to download using the synchronization connection.

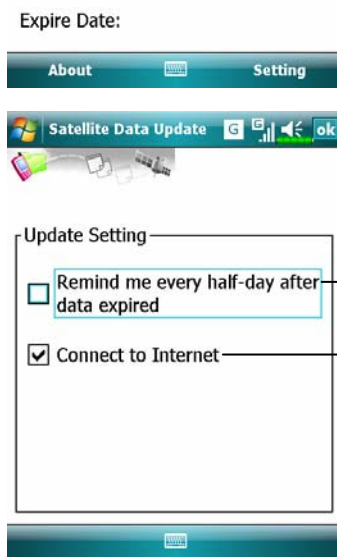

Tap the **Setting** Button in the **Satellite Data Update** main screen to open the dialog in the left figure.

- 1 Check the expiration checkbox to activate the reminder function on the due date.
- 2 The default value is checked. The system will automatically update the data when online. Costs will be incurred when connecting over the GPRS, so consider carefully before activating this function.

After setting your Pocket PC to the following connection mode and activating the automatic update and Internet connection functions, the system will automatically download the latest GPS information periodically.

1. Synchronization connection. Make sure that your Pocket PC is connected to the PC, and that the PC is online.
2. Wireless LAN connection.
3. GPRS connection.

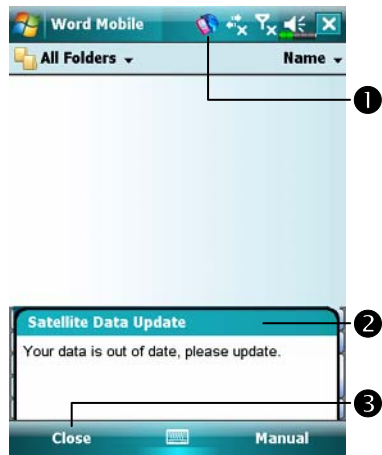

☰ When the GPS data has expired, the relevant message displays on the top of the screen.

❶ The icon reminds you that your GPS data has expired.

❷ Tap the **Notification** Button to open the message window.

❸ Tap to close the message window.

Location SMS

Tap  **Programs, GPS, and then Location SMS.**

You can utilize the GPS function offered by your Pocket PC, to send the matching location automatically found by this program and the necessary message to your contacts. This could be helpful in preventing kidnapping, reporting disastrous situations, calling for help in emergencies or locating an individual. In addition, we have formulated many SMS templates based on different situations for your convenience.

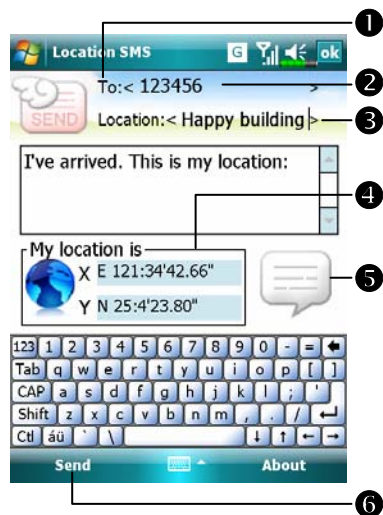

1. It is better to execute this program at a location with clear signal.

1 Tap to open the **Contacts** screen, if set up in advance, you can choose contacts directly.

2 You can directly enter mobile phone number in the **To** area. If there is more than one recipient, please use “;” to separate recipients.

3 You can directly enter your message in this area, such as landmarks, features or street names.

4 Automatically searches for GPS information.

5 Tap to allow you to select, add, edit, or delete your most used messages.

6 Tap to allow you to send SMS messages and report your location.

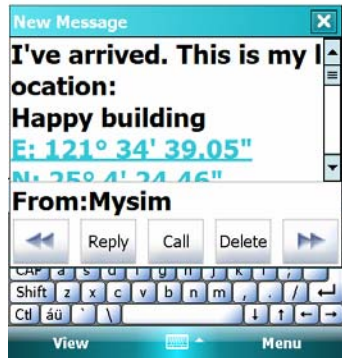

2. Select  in the main screen, once in the screen shown on the left, tap on any message and tap **OK** Button to select.
 - ▣ Further, by pressing and holding anywhere on the screen, together with the pop-up menu, you can add, edit or delete your most used messages.

3. The content of the message that your recipient views looks similar to what is shown on the left. Actual messages differ depending on the recipient's device.

GPS Viewer

Tap  **Programs, GPS,** and then **GPS Viewer.**

You may use this Pocket PC to automatically search the GPS coordinates of your location and check if the GPS functions work properly.



1. Run this program in a location with good signal reception.

① Greenwich Mean Time (GMT): After connecting to a satellite and obtaining the GMT, it will be displayed on the screen.

② Tap to set the satellite time as the system time.

② Report GPS tracking information.

③ Tap to change the unit.

④ Switch to Satellite mode.

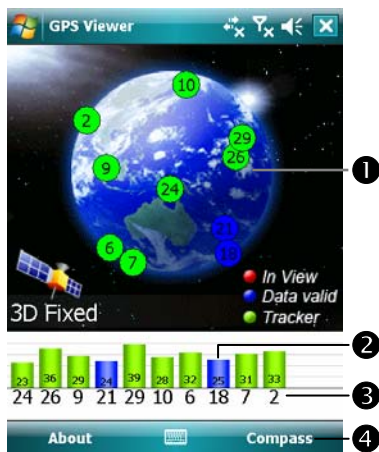

2. Tap **Satellite** to switch to Satellite mode.

① Red: Satellite detected (In View).
Blue: Satellite data detected (Data Valid).

Green: Tracking completed (Tracker).

② Signal strength: The larger the figures, the stronger the signal.



③ Satellite ID: The IDs expressed in numbers in this field correspond to the IDs on the earth image above.

④ Switch to Compass mode.



4 Using the Phone /

The Phone feature on the Pocket PC allows you to perform the following tasks:



- ✿ 3.5 G video telephony.
- ✿ Make and receive calls.
- ✿ Quickly make calls or listen to voice mail without entering phone numbers using **Contacts**, **Speed Dial**, or your **Call Log**.
- ✿ Check the **Call Log** to see who has called, whom you have called, add a new number to **Contacts**, and access notes taken while you were on a call.
- ✿ Receive calls and easily take notes during the call.
- ✿ Send SMS messages.
- ✿ Customize how your phone rings.

To switch to the Phone function, press the  button on the lower part of the Pocket PC or tap  and then **Phone**.

Caution!

- To avoid distraction and affecting driving safety, never use your Pocket PC while driving an automobile or any other moving vehicle.
- Make sure that the SIM card is properly installed in your Pocket PC and the Phone is already turned on before you use the functions described in this section.
- When aboard an aircraft, at a medical facility, or at the gas pump where wireless communication devices are prohibited, please launch the **Communication Manager** and then tap the  button. When the color of the icon turns orange  the Flight Mode is activated and the wireless connection of the Pocket PC is disabled.
- The Phone function relies on the Pocket PC main battery for power. Maintain the main battery power level to assure call quality and the normal operation.

Installing and Removing the SIM Card

1. Before installing the SIM card, launch **Communication Manager**, then tap the  button. When the color of the icon turns orange , this indicates that the wireless connection of the Pocket PC is disabled.
2. Press the “Power Button” of the Pocket PC to turn off the screen.
3. Installing the SIM Card

Turn over your Pocket PC and remove the back cover. Please pay attention to the direction of the missing corner of the SIM card, and then insert the SIM card into the slot.

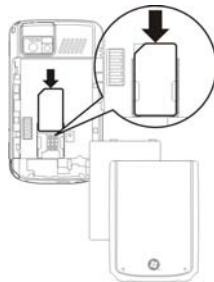

4. Installing the Battery

Place the battery in the back of Pocket PC. Make sure that the golden contacts are aligned to the battery box; gently insert the battery until it clicks. Then replace the back cover.

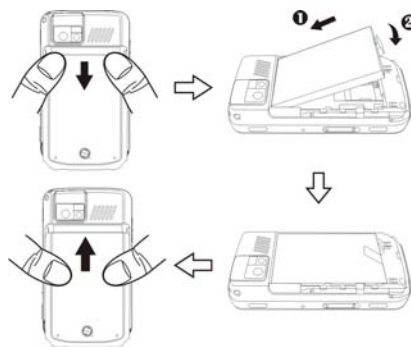



Using the Phone

⚠ Precautions!

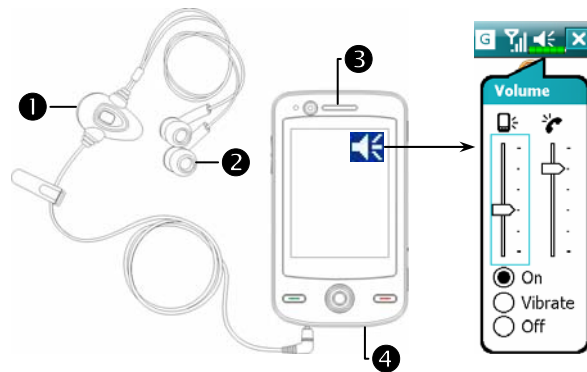
- Avoid wearing earphones at high volume for extended periods of time.
- Avoid wearing earphones while driving, cycling or in other situations where quick reactions are required.











- ① Microphone ② Earphone
③ Phone Receiver ④ Phone Speaker (Bottom of Pocket PC)





Combination Method	Operation	Answer or End a Call	Adjust Earphone Volume
Hold the Pocket PC manually for calls	Hold the Pocket PC and position the receiver close to your ear and the speaker close to your lips.	Press  Send Button or  End Button on the lower part of the Pocket PC.	While answering a call, push the volume control key on the side of the Pocket PC to test the earphone volume.
Install the external headset	Place the earphone in your ear and position the microphone to your lips.	Use the line control function. Press the button on the headset to answer or end the call. Except the Bluetooth headset, when the phone is ringing, hold down the button to reject the incoming call.	--

Adjusting the Phone Volume



Tap  on the top and adjust all programs' sound functions under . Adjust the phone sound volume under .

1. When there is no call, you can push the volume control key on the side of the Pocket PC or use the stylus to tap the speaker icon . Tap  and then  to adjust the ring volume of the incoming call.
2. Push the volume control key on the side of the Pocket PC or tap  and then  to adjust the phone volume. You can only do this during a call.

3. Vibration mode: The speaker icon  on the top changes to .
4. Mute mode: The speaker icon  on the top changes to .

Here is how to adjust the proper volume:



1. If earphones are used with the Pocket PC to make calls, set the volume according to actual personal needs.
2. If earphones are not used with the Pocket PC and not held close to the ear for calls but similar to hands-free operation, it is recommended to set the sound volume for the top two levels.
3. For holding the Pocket PC close to the ear directly for calls, it is recommended that you set the volume to the lower four levels. It is recommended not to use the top two levels because the volume is high and may affect your hearing.

Turn on or turn off the speakerphone:

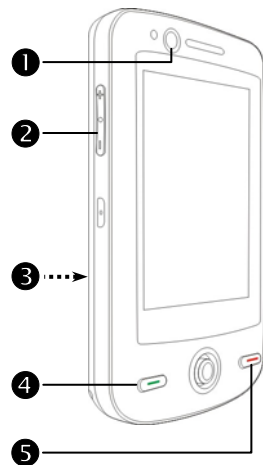

1. Enable the speakerphone: While answering a call, tap **Speaker on** to turn on.
2. Disable the speakerphone: Tap **Speaker off** to turn off.

Turning the Phone On or Off and Making Calls









- ❶ Camera for Video call
- ❷ Adjust earphone volume
- ❸ Rear side: The SIM card is located below the battery.
- ❹  Send Button
- ❺  End Button





1. Turn on the phone
 - ❶ On the Today screen, tap  to launch **Communication Manager**.
 - ❷ Or tap the  icon. When the message window appears, tap "Communication Manager."



- ③ Tap  to enable GSM.
 - ④ Input the PIN and wait for the phone to turn on.
 - ⑤  changes to .
- And the  icon changes to .

2. Dial: Press  to enter the Phone screen. Use the stylus to tap the telephone number and then tap the **Talk** Button.

3. Answer a call: Press .

4. End a call: Press .

5. Turn off the phone

① On the Today screen, tap  to launch **Communication Manager**.

② Tap  to disable GSM.

Video Call

If both parties of the call wish to enable the instant video communication function, the person you are calling must be equipped with a video enabled mobile phone and service system. Are you ready? Smile and say “Hello,” when you start a video call.

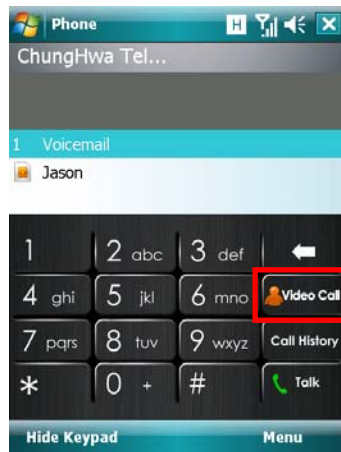







1. Select your contact and tap **Video Call**.

2. To end the call, simply tap  on the **Video Call** main menu. Don't forget to say goodbye.



3. **Video Call** main menu.

- ① Call status.
- ② Video window for your contact.
- ③ Video window for yourself.
- ④ Contact's name or telephone number.
- ⑤ Toolbar for **Video Call**.
- ⑥ Provides the relevant menu.
- ⑦ Return to the voice call keypad.

Icon	Meaning
	Receive or hide your contact's video window.
	Change to the front or rear camera.
	Adjust the lightness for your video window.
	Mute microphone or enable microphone.
	Change the display mode of two video windows. You have four options.
	End a call.

 Important!

- If the video call dial out is unsuccessful, it is possible to switch to normal voice calls.
- **G E 3G H** are icons related to connection features. They are shown according to your monthly plans, telecom service provider, and network distribution conditions or effective system coverage area. To make modifications to your monthly plans, please contact your telecom service provider.

Toolbar









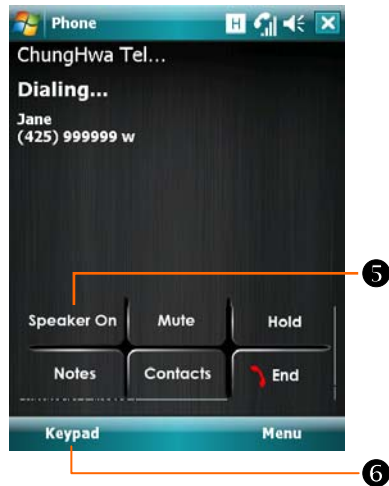



- ❶ **Smart Dialing:** Enter the portion you remember and the system will use the fuzzy comparison method to list the matching contacts at area ❷ on the figure.

Please refer to the keyboard shown on the screen to enter information including the phone number and letters.

- ❷ Tap a contact to view contents.
- ❸ Provides the relevant menu. For example, select **Options** to change the phone setup such as ring tone, vibration mode, PIN code, etc. Or select **Send Text Message** to send SMS message.
- ❹ **Hide Keyboard** Button: Tap to expand the contacts display area, and then tap **Keyboard** Button to restore the keyboard.
- ❺ **Speaker on** Button: While answering a call, tap to enable the speakerphone.
- ❻ **Keypad** Button: Tap to return to the keypad.



The following table shows the icons that you may see on the Navigation Bar on the top of the screen.

Signal Indicator	Description
	SIM card unavailable.
	The phone is turned off. To turn it on, tap this icon.
	Network is searching or unavailable.
	Phone connection unavailable or network error. To turn it off, tap this icon.
	The phone is turned on and signal reception is normal. To turn it off, tap this icon.
	Active call. To switch back from other programs, tap this icon.
	Call forwarding active
	Calls are forwarded
	Missed call
	Roaming mode

Call from Contacts

Phone numbers entered in Contacts can be used to quickly locate phone numbers and make calls.

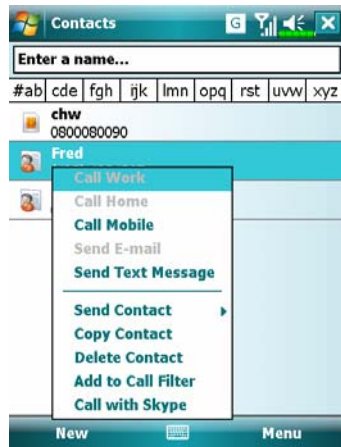

1. In the contact list, tap and hold the contact to display a pop-up menu.
2. Tap **Call Mobile** or **Call Work** on the pop-up menu.
3. Tap a contact to display the details.

Call from the Call History

Tap **Call History** Button on the Phone screen to enter the following screen.

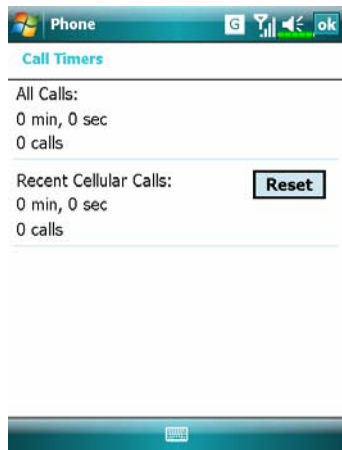
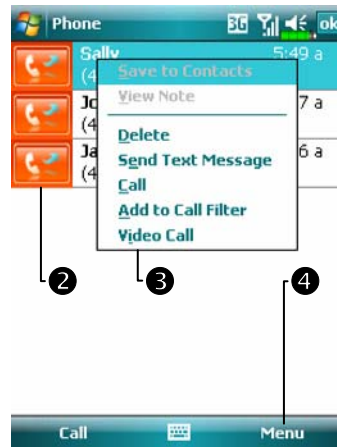
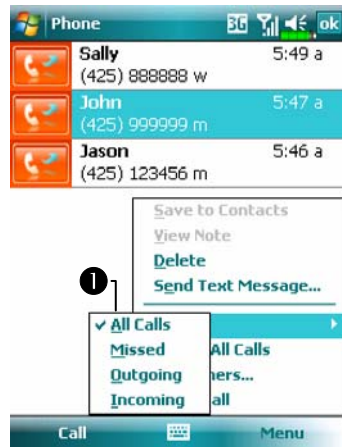

- 1 Tap **Menu** and then **Filter** to list the categories. To search, tap **By Caller** and follow the screen instructions to complete the operation.
- 2 Tap this icon to redial this number immediately.
- 3 Tap and hold the phone number area and tap the option you need on the pop-up menu. For example, tap **Call** to redial this number, tap **Save to Contacts** to add this number to the Phonebook.
- 4 Tap **Menu** and then **Delete All Calls** to delete all call records. Or tap **Call Timers** to view the number of calls, call time and manage call records as shown in the figure on the left.

Customize Your Phone

Tap **Menu, Options**, and then the **Phone, Services, Network...** tabs to modify the relevant service setup. Note that the setup values you can change here depend on the services provided by your telephone company.

 Tap **Menu, Options**, and then the **Phone** tab.

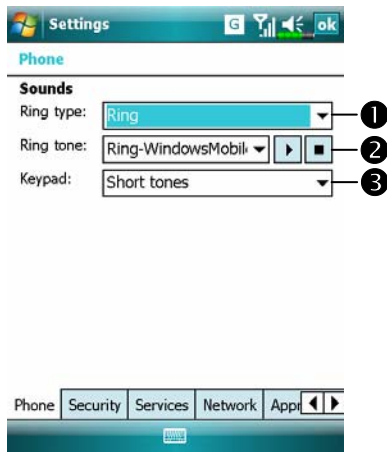

- 1 You can set the ring type as ring, vibration or mute.
- 2 If you want to use a customized ring tone file, use the synchronization program on your desktop computer to copy the .wav ring tone file to the /Windows/Rings folder on the Pocket PC. You can then select this ring tone from the Ring tone list.
- 3 Set the key sound for dialing.

Tap **Menu, Options**, and then the **Appreciation software** tab.



Make sure that you have checked “Zoom SMS.” When you receive an SMS, a large mail icon will appear on the upper right of the Today screen, and you can open your newly received message by tapping on this icon.

Phone Application Programs

⚠ Caution!

Before you can use the functions described in the **Phone** Group. Make sure that the SIM card is properly installed in your Pocket PC and the Phone is already turned on.

SIM Manager

If your Pocket PC does not include this function, it means it is not supported and you can skip this chapter.

Tap , **Programs**, **Phone**, and then **SIM Manager**.

Standard Display

SIM Manager manages the SIM Phonebook and duplicates the Phonebook entries.

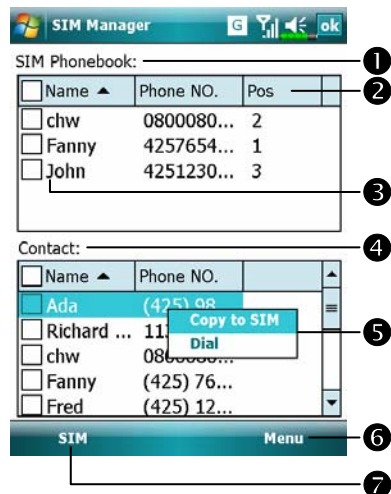

① SIM Phonebook

② **Name** or **Pos.:** Tap on the title of the columns, and when the ▲▼ button appears it is possible to sort.

③ Tap and hold a Phonebook entry to duplicate it to **Contacts**.

④ **Contacts:** The contact's mobile number will be displayed in this column. If none is available, then the office number will be displayed.

⑤ Tap and hold a Contacts entry to duplicate it to the **SIM Phonebook**.

The following are the shared functions for standard screen or full screen display:

- ⑥ **Menu Button:** Provides the appropriate function table.
- **SMS Management:** Enter the SMS management screen.
- **New SIM Contact:** Add a new phonebook entry to the SIM card.
- **Refresh:** Tap to refresh the displayed contacts and SIM card information, after the Contacts are updated.
- ⑦ **Standard Button:** Provides **Standard, SIM, Contacts** three switching modes.

Full-Screen Display

When switching to full screen display, the full screen display for SIM card phonebook or Contacts will be as shown as per the illustration below. This will enable the phonebook contacts to be easier to read and more precise management can be conveniently performed.

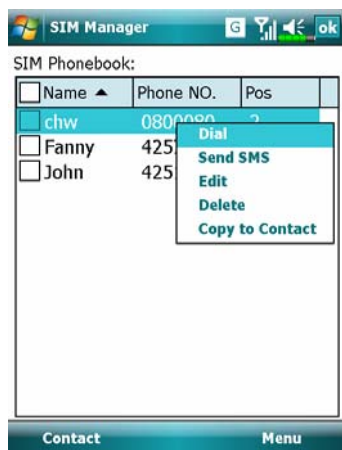

1. Tap and hold a Phonebook entry. Then, tap **Dial** on the pop-up menu to call this contact.
2. Choose **Send SMS** from the list, to enter the preparation screen for sending SMS.
3. Tap and hold a Phonebook entry to be duplicated. Then, tap **Copy to Contacts** on the pop-up menu to copy to **Contacts**.

Copy Phonebook Information

The function descriptions of this section are for standard screen and fullscreen display. Copying phonebook information between the SIM card and Contacts is either by “select one, select multiple, or select all” methods. For precise management of your phonebook that can be conveniently performed.

■ Select all

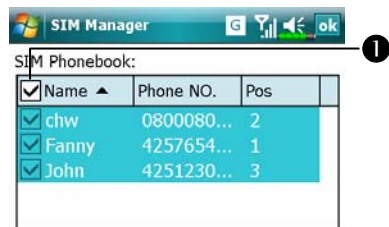

1 Tap on the in the title to select all.

2 Tap on the in front of a phonebook data entry to select this single entry.

3 It is also possible to select multiple phonebook data entries.

■ Select one

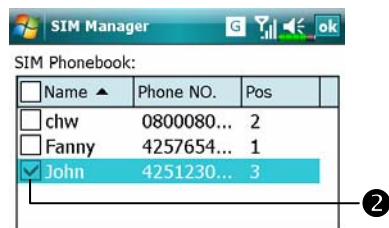

4 In the **SIM Phonebook** area, tap and hold the selected phonebook data to select the function and copy to **Contacts**.

■ Select multiple

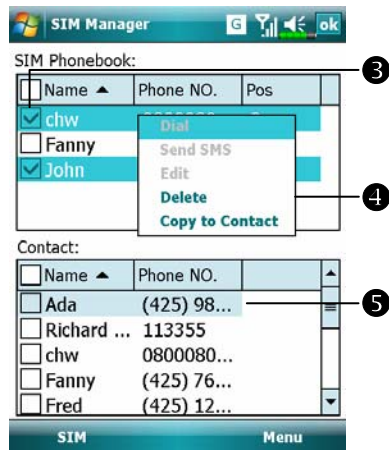

5 In the **Contacts** area, tap and hold the selected phonebook data to select the function and copy to **SIM Phonebook**.

SMS Management

Tap **Menu** and then **SMS Management** to enter the SMS management screen and to display the original SMS contents on the SIM card.

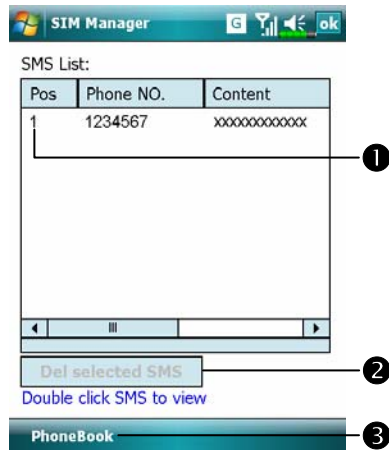

- 1 Double tap the number in the **Pos.** column to view the corresponding SMS contents.
- 2 Tap the SMS you want to delete. When it is highlighted, tap **Del selected SMS** Button to delete this message from the SIM card.
- 3 Return to the **SIM Manager** screen.

SIM Tool Kit

Tap , **Programs**, and then **SimTKUI** (SIM Tool Kit).



☐ This screen is for reference only.

The actual screen is based on the service items provided by your telecom company.



① Tap any service item.

② **Select** Button: Launch service item.

Follow the screen or voice instructions.



SMS Sender

- Tap , **Programs, Phone**, and then **SMS Sender**.
- Tap , **Messaging, Messages, Menu, New**, and then **Text Message**.
- Press  to bring up the **Phone** screen. Tap **Menu** and then **Send Text Message**.

Enter the composing SMS screen in **Messaging**.

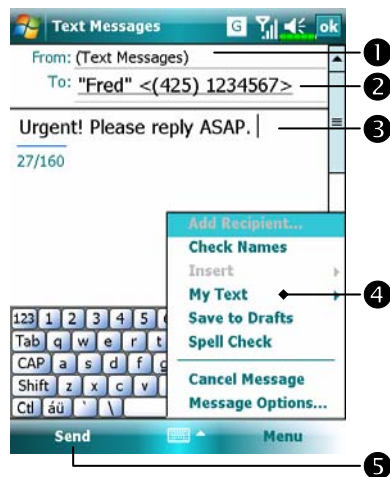

- ① “Text Messages” means you are editing SMS.
- ② Input the mobile phone number.
- ③ Input the messages you want to send.
- ④ Tap **Menu** and then **My Text** to select canned messages or to edit your Text Messages.
- ⑤ Tap to send SMS message.

Speed Dial

Tap , , **Programs, Phone**, and then **Speed Dial**.

Hot Key Switch

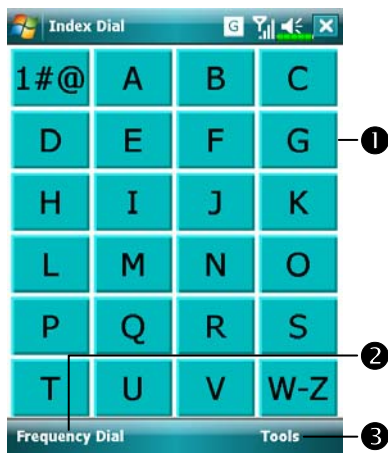

- 1 Tap the box according to the functions provided by the system.
- 2 Tap to switch between these functions: **Frequency Dial** → **Index Dial**.
- 3 **Tools** Button: Provides the relevant menu. For example, select **Settings** to set the interface as **Frequency Dial** or **Index Dial**. Select **Sound on/off** to set the sound for tapping the screen.

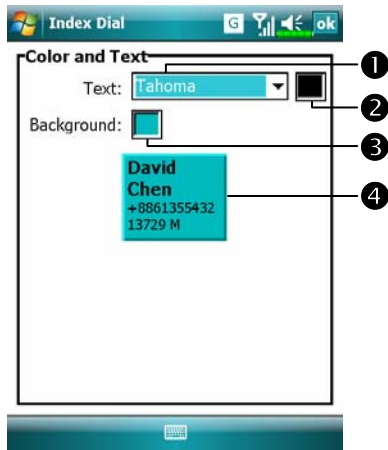

- 1 Tap **Tools** and then **Color and Text** to enter the Setting screen shown on the left. You can set the text font, text color and button background color according to your personal preferences.

- 1 Font
- 2 Text color
- 3 Button background
- 4 Preview area

Frequently Dialed Screen

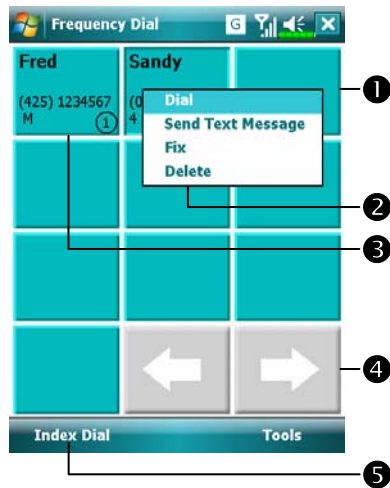

☰ Frequency Dial screen

- ① Tap any phone entry box to speed dial.
- ② Tap and hold the box, then select appropriate command from the pop-up menu.
- ③ Sort according to the number of calls in descending order. The upper left corner has the most number of calls while the lower right corner has the least number.
- ④ ◀ ▶: Tap to view the previous or next page.
- ⑤ Tap to switch to the **Frequency Dial** screen as shown on the left.

Index Dial

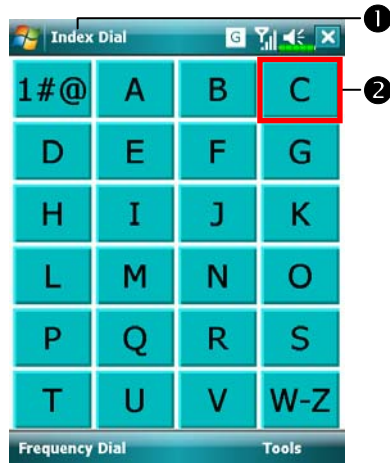

① Index Dial screen

① Switch to the Index Dial screen as shown on the left.

② Tap on any letters. The content displayed are the data created in **Contacts**. If you did not create any data in Contacts, the screen is blank.

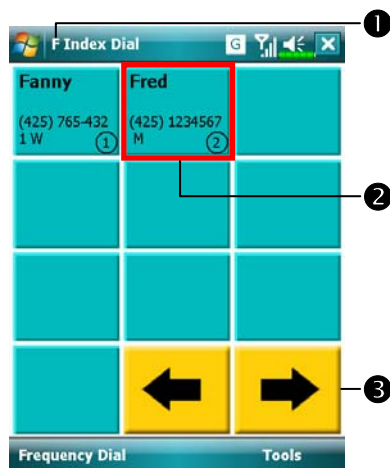

① The letter “F” appears on the upper left side of the screen (see left). This indicates that this page contains all address data that starts with “F”. The English Address Book is arranged alphabetically using the First Name.

② Tap any box to speed dial.

③ ◀ ▶: Tap to view the previous or next page.

5 Customize Your Pocket PC /

You can adjust the Pocket PC settings according to your personal preferences and install other programs.

Adjusting Settings

To see available options, tap , **Settings**, then the **Personal** or **System** tab located at the bottom of the screen. The following utilities allow you to adjust the settings based on your personal work style.

- **Clock & Alarms**, to change the time or to set alarms
- **Menus**, to customize what appears on the  menu, and to enable a pop-up menu from the **New** button
- **Owner Information**, to enter your contact information
- **Lock**, to limit access to your Pocket PC
- **Power**, to maximize battery life
- **Today**, to customize the look and the information that is displayed on the Today screen

Notifications

Your Pocket PC reminds you in a variety of ways when you have something to do. For example, if you've set up an appointment in **Calendar**, a task with a due date in **Tasks**, or an alarm in **Clock & Alarms**, you'll be notified in any of the following ways:

- A message box appears on the screen.
- A sound, which you can specify, is played.
- A light flashes on your Pocket PC.
- The Pocket PC vibrates.

To choose reminder types and sounds for your Pocket PC, tap  and then **Settings**. In the **Personal** tab, tap **Sounds & Notifications**. The options you choose here apply throughout the Pocket PC.

Power Preference Settings

Tap  **Settings**, the **System** tab, and then **Power**.

View the power usage condition or perform the relevant power management settings.

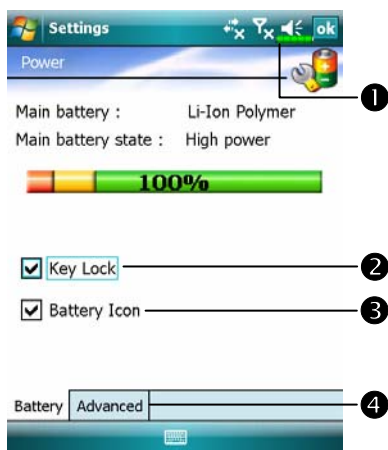

- ❶ Power icon
- ❷ Check this item, so that when you accidentally press the hardware buttons on the Pocket PC, the Pocket PC will not exit the sleep mode. This will prevent unnecessary power consumption if a button is being pressed accidentally and not being discovered in time.
- ❸ Checking this item displays the power icon on the upper right side of the screen.
- ❹ **Advanced** tab: Set the Pocket PC to turn off automatically after a period of inactivity.

Backlight

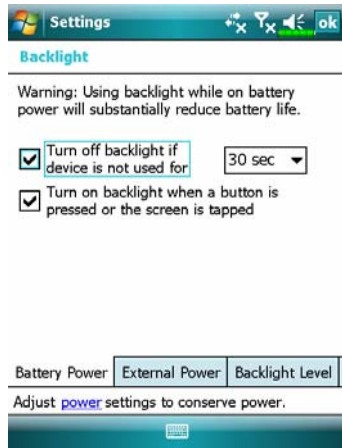

Tap , **Settings**, the **System** tab, and then **Backlight**.

1. **Battery Power** or **External Power** tab: Set the relevant backlight functions.
2. **Backlight Level** tab: Adjust the backlight level.

Light Sensor

The unique light sensor within your Pocket PC enhances the accuracy of onscreen view and decreases your eyestrain while saving on more battery life. Based on the ambient light intensity the sensor detected, it will adjust backlight brightness dynamically. The lighter the environment is, the more illumination the device outputs to brighten the screen; in a dusky place like a tunnel, the device dims the screen a bit to reduce power consumption.

Tap , **Settings**, the **System** tab, **Backlight** and then the **Backlight Level** tab.

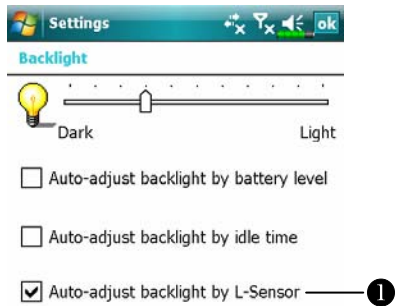

1 Check “Auto-adjust backlight by light sensor” to activate the light sensor.



2 Tap to set your own backlight profiles.

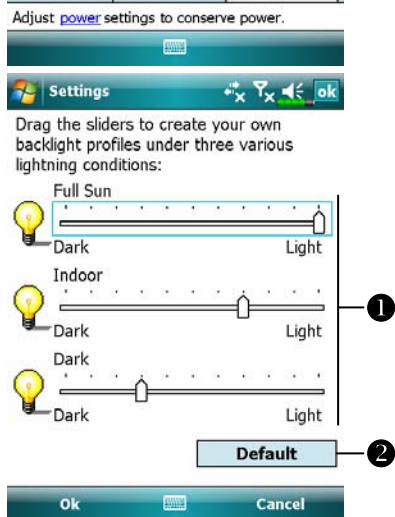

1 Drag the slider under each of the three light conditions to set your own profile. Tap **ok** to save your settings.

2 Tap to restore default settings.

Gravity Sensor

The gravity sensor in your Pocket PC is able to recognize its own orientation manipulated by your hand, and so change the screen orientation accordingly. For example, if you position the device vertically and then turn it into a horizontal orientation, the screen mode will then change from portrait to landscape automatically.

Tap , **Settings**, the **System** tab, and then **Gravity Sensor**.

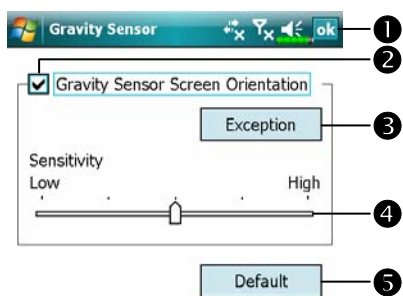

- 1 Tap **ok** to save settings.
- 2 Check "Gravity Sensor Screen Orientation" to turn on Gravity Sensor.
- 3 Tap to check applications in which gravity sensor will disable itself.
- 4 Drag the slider to adjust the sensitivity.
- 5 Restore to default system settings.



Microphone

Profile	Microphone	Cause
* Voice Commander voice control	Turn the volume down and find the proper volume setting for better recognition of system.	Surrounding interference recorded when volume up.
Speech recording	Turn the volume up.	More distance from the lecturer more interference recorded.

☒ * Used for the version built in “Voice Commander.”

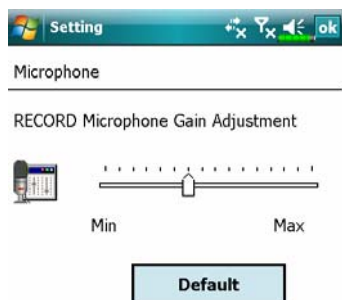



☒ Tap , **Settings**, the **System** tab, and then **Microphone**.

1. Use the slider to adjust volume of the recording mic.
2. **Default** Button: Restore to default system settings.







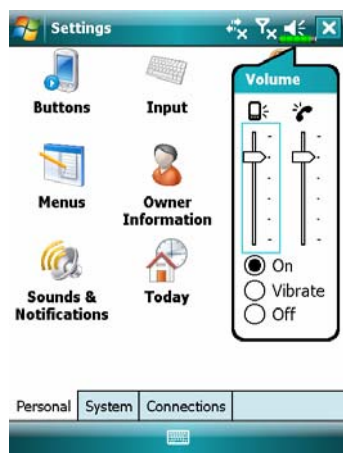

☒ This document lists the functions, specifications, and illustrations for reference only. The actual purchased product should be taken as the standard.

Adjust Volume

Push the volume control key on the side of the Pocket PC. Or use the stylus to tap the  icon on the top of the screen to adjust all program sound functions under . Adjust the incoming call's volume under .



1. Adjust volume: When set to **On**, use the stylus to tap and drag the slider up and down to adjust the volume. You can also push  or  on the side of the Pocket PC.
2. Vibrate: Under **Vibrate** mode, the sound function of all programs will be replaced by vibration, including incoming call rings. The  icon on the top changes to .
3. Mute: Under **Off** mode, the sound function of all programs will be turned off, including incoming call rings. The  icon on the top changes to .

Memory Optimization

Tap  **Programs, Utilities, and then Memory Optimization.**

Memory Optimization helps you to optimize the memory using in your Pocket PC.

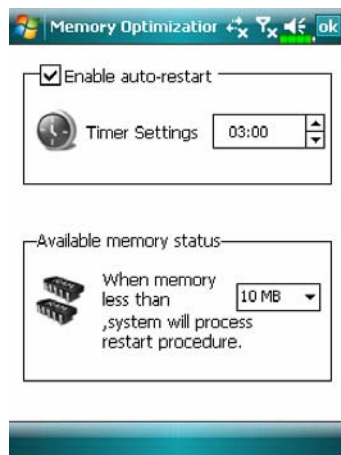

1. Enable the auto-restart option and select the timer.
Your Pocket PC will automatically restart.
2. Select the least memory.
Your Pocket PC will restart when the memory is less than your settings.

Scenarios

Tap   **Programs, Phone**, and then **Scenarios**.

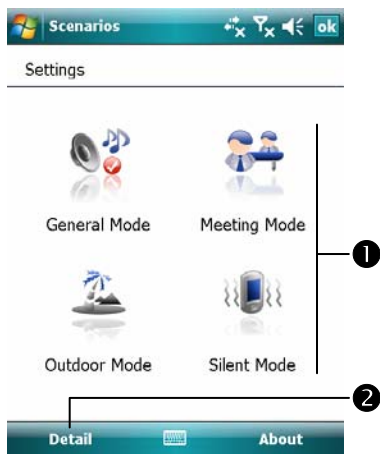

- 1 Select an applicable mode.
- 2 **Details** Button: Set the relevant options for this mode, such as volume, backlight, etc.

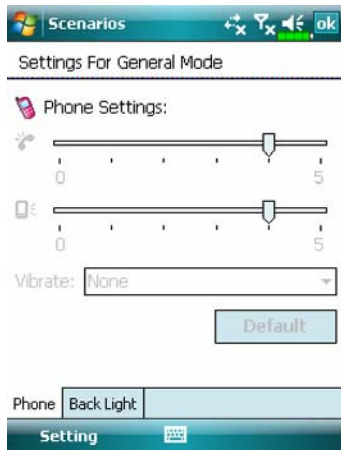

- 1 Tap **Details** Button to enter the screen shown on the left. And then tap **Settings** Button to set the relevant options for this mode, such as volume, backlight, etc.

Quick Link

Tap  **Settings**, the **Personal** tab, **Today**, the **Items** tab, and then check **Quick Link**.

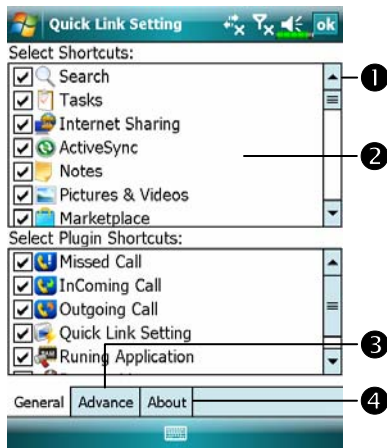

❶ **Items** tab: Enter the Today setting screen with **Quick Link** Options.

❷ Make sure that **Quick Link** is checked so that the Today screen can display this item.

❸ **Options** Button: Check and select **Quick Link** to highlight it, and then tap **Options** to enter its settings screen.

❹ Tap **Move Up** or **Move Down** to arrange the display order of these items in the Today screen.

☛ Tap **Options** in the above screen to enter the screen shown on the left.

❶ Use the scroll bar to view pages.

❷ **General** tab: Program names that are checked will be displayed in the Today screen. Tap again to deselect an item and it will not be displayed in the Today screen.

❸ **Advanced** tab: Enter the Quick Link Advanced Settings screen.

❹ **About** tab: Relevant information about **Quick Link**.

☒ You can select a maximum of 27 icons. Items not supported by the system will not display.



Tap the **Advanced** tab to enter the screen shown on the left.

1 Set to enable or disable the use of the Big Icon.

2 Tap on arrowhead to select the number of lines for displaying **Quick Link**.

3 The icons of the programs you checked in the **General** tab are displayed in this area.

4 Tap an item in 3 area, and use the arrows here to arrange order in which the item will be displayed in the Today screen.

Description on the Today Screen

1 Tap this icon to link to **Quick Link** settings screen.

2 Your Quick Link settings. Tap the icon to quick link to this program.

Find and Organize Information

The **Search** feature on your Pocket PC helps you quickly locate information.



1. Tap , **Programs**, and then **Search**. Input the text you want to find and then select the data type. Tap on **Search** to start the search.
2. To find information that occupies a larger space, select **Larger than 64 KB** for **Type**.



Actually, you can use **File Explorer** to search for files and place these files into folders systematically. Just tap , **Programs**, and then **File Explorer**.

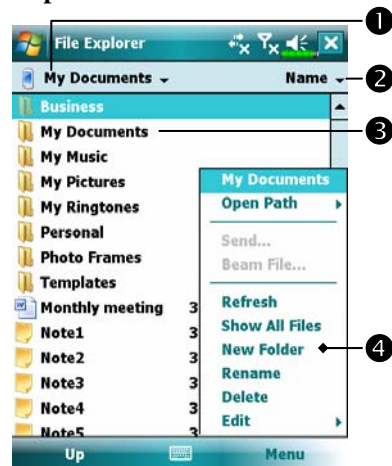

- 1 Tap to change folders.
- 2 Select the sort order for the list.
- 3 Tap the folder name to open folder.
- 4 Tap **Menu** and then **New Folder** to create a new folder.

 You can move files in **File Explorer** by tapping and holding the item you want to move, and then tapping **Cut** or **Copy** and **Paste** on the pop-up menu.

Navigation Bar and Command Bar

The navigation bar is located at the top of the screen. It displays the active program and current time, and allows you to switch to programs and close screens.

Use the command bar at the bottom of the screen to perform tasks in programs. The command bar includes menu names, buttons, and the Input Panel button. To create a new item in the current program, tap **New**. To see the name of a button, tap and hold the stylus on the button. Drag the stylus off the button so that the command is not carried out.

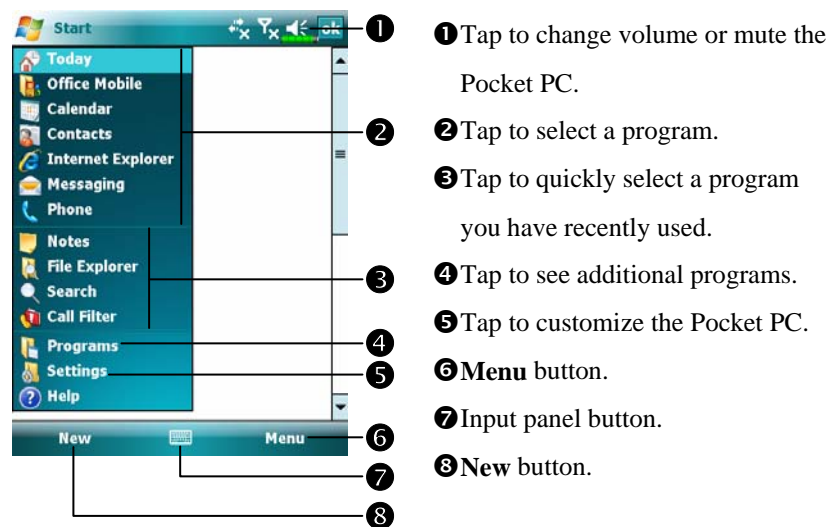

Pop-up menus

With pop-up menus, you can quickly choose an action for an item. For example, you can use the pop-up menu in the contact list to quickly delete a contact, make a copy of a contact, or send an e-mail message to a contact. The actions in the pop-up menu vary from program to program. To access a pop-up menu, tap and hold the stylus on the item name that you want to perform the action on. When the menu appears, lift the stylus, and tap the action you want to perform. Or tap anywhere outside the menu to close the menu without performing an action.



- 1 Tap and hold to display the pop-up menu.
- 2 Lift the stylus and tap the action you want.
- 3 Tap outside the menu to close it without performing an action.

Redefine Hot Keys



Tap  Settings, the **Personal** tab, and then **Buttons**.

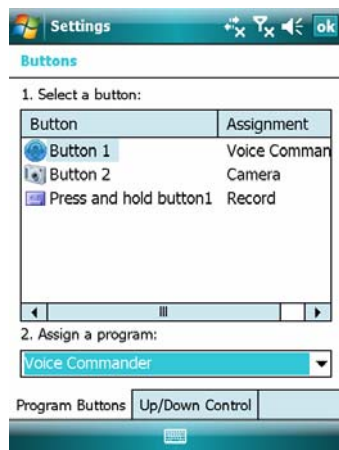

① Button 1 ② Button 2



These hot keys can be redefined as launch keys for frequently used programs.

 End Button and  Send Button are exclusive phone functions so they cannot be redefined.

6 Synchronization /

Windows Vista Part

A PC with Windows Vista™ operating system can be used to enable connection and synchronize with your Pocket PC. The Windows Mobile® Device Center application can be used to manage your Pocket PC, and can provide Pocket PC access to other resources through the connected PC. The online services and application access can also keep the Pocket PC up-to-date with the connected PC. For example, if you make a modification to the Pocket PC, then this modification will be automatically applied to the appropriate information on the computer during the next synchronization, and vice versa. This way, the latest data can be ensured to be available no matter which computer is being accessed.

♥ Important Installation Notice

Before you install Windows Mobile® Device Center, make sure that the USB cable on the Pocket PC is not connected to the personal computer. Connect the USB cable only after Windows Mobile® Device Center is installed.

1. **Software installation:** You could use the Getting Started CD to install Windows Mobile® Device Center on the personal computer.
2. **Hardware installation:** The USB cable is a plug-and-play device. Use the USB cable to connect your Pocket PC to your personal computer.

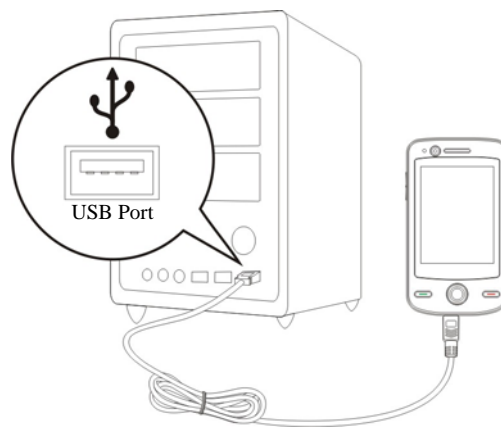

3. Using Windows Mobile® Device Center

- ❶ After installation is complete, the Setup Wizard helps you customize your synchronization settings.
- ❷ Once you use the USB cable to connect the two devices properly, the Set Up a Partnership screen appears on the personal computer. Set it up according to your requirements. The green icon  appears on the status bar of your personal computer to indicate that it is Connected.

Windows XP/2000/98 Part

A PC with Windows XP/2000/98 operating system can be used to enable connection and synchronize with your Pocket PC. Using Microsoft® ActiveSync®, you can *synchronize* the information on your desktop computer with the information on your device. Synchronization compares the data on your device with your desktop computer and updates both computers with the most recent information. For example:

- Keep Pocket Outlook data up-to-date by synchronizing your Pocket PC with Microsoft Outlook data on your desktop computer.
- Synchronize Microsoft Word and Microsoft Excel files between your Pocket PC and desktop computer. Your files are automatically converted to the correct format.
- ▣ By default, ActiveSync does not automatically synchronize all types of information. Use ActiveSync options to turn synchronization on and off for specific information type.

With ActiveSync, you can also:

- Back up and restore your Pocket PC data.
- Copy (rather than synchronize) files between your device and desktop computer.
- Control when synchronization occurs by selecting a synchronization mode. For example, you can synchronize continually while connected to your desktop computer or only when you choose the synchronize command.
- Select which information types are synchronized and control how much data is synchronized. For example, you can choose how many weeks of past appointments you want synchronized.

Installing and Using ActiveSync

♥ Important Installation Notice

Before you install ActiveSync, make sure that the USB cable on the Pocket PC is not connected to the personal computer. Connect the USB cable only after ActiveSync is installed.

1. **Installing ActiveSync:** You could use the Getting Started CD to install Microsoft ActiveSync version 4.5 or above on the personal computer. ActiveSync is already installed on your Pocket PC.
2. **Hardware installation:** The USB cable is a plug-and-play device. Use the USB cable to connect your Pocket PC to your personal computer.

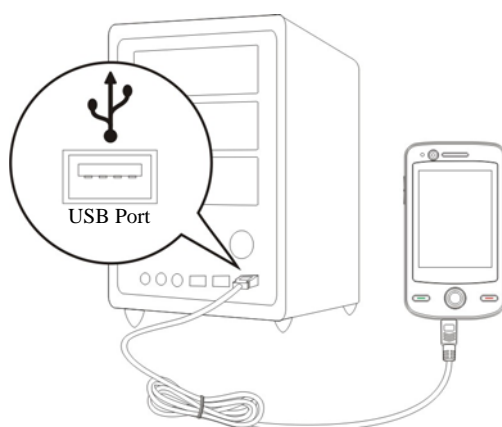

3. Using ActiveSync

- ➊ After installation is complete, the ActiveSync Setup Wizard helps you customize your synchronization settings.
- ➋ Once you use the USB cable to connect the two devices properly, the Set Up a Partnership screen appears on the personal computer. Set it up according to your requirements. The green icon  appears on the status bar of your personal computer to indicate that it is Connected.
- ➌ Click **Explore** on the Microsoft ActiveSync on the personal computer to access files in the Pocket PC. Just like using a personal computer, manage the files in the two devices.

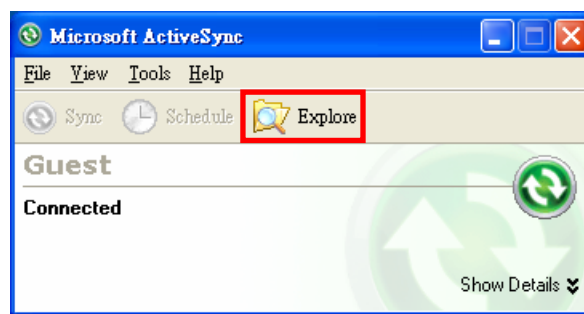

FAQ About Synchronization

Tap , **Settings**, the **Connections** tab, and then **USB to PC**.

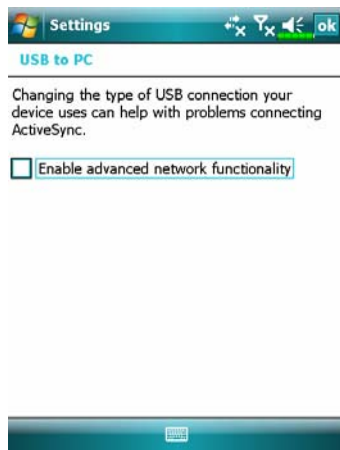

1. Factory setting defaults to checking the box.
2. If you have followed the above installation and operation procedures and find that the connection between your Pocket PC and desktop PC still cannot be established, please uncheck the box shown on the left.

USB Synchronization

Before you start to synchronize, use the Pocket PC Getting Started CD to install synchronization tools on your personal computer. For more information on how to install, please refer to the Pocket PC Getting Started CD or online help. Synchronization tool is already installed on your Pocket PC.

ActiveSync synchronization settings:

1. After installation is complete, the Setup Wizard will continue to guide you.
Adjust the specifications according to your actual needs.
2. Use the USB cable to connect the two devices properly and the Set Up a Partnership screen appears on the personal computer. Set it up according to your requirements.



① Click OK.

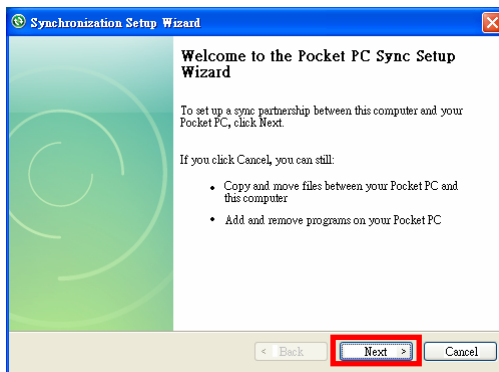

② Click Next.

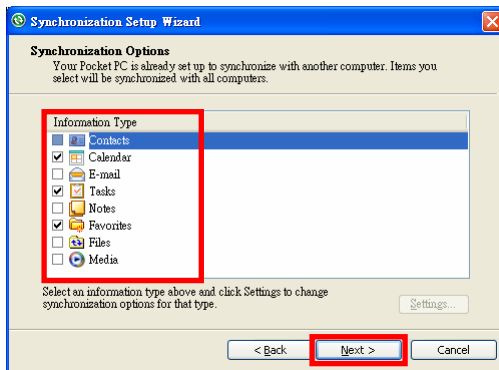

③ Check the items you want to synchronize.

④ Click Next.

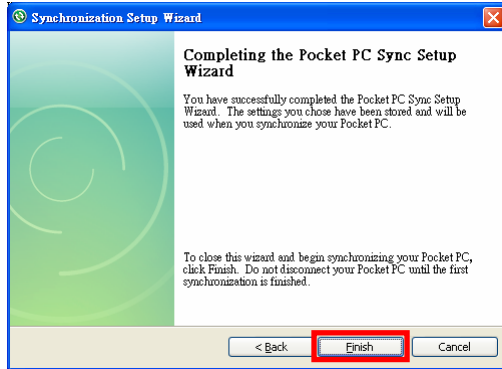

5 Click **Finish**.

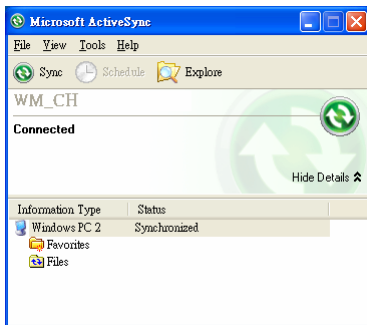



6 After installation is complete, the ActiveSync Setup Wizard helps you connect your Pocket PC to your desktop computer, set up a partnership so you can synchronize information between your Pocket PC and your desktop computer, and customize your synchronization settings. Your first synchronization process will automatically begin when you finish using the wizard.

7 The green icon  appears on the status bar of the personal computer to indicate that it is Connected.

After your first synchronization, take a look at **Calendar**, **Contacts**, and **Tasks** on your Pocket PC. You'll notice that information you've stored in Microsoft Outlook on your desktop computer has been copied to your device, and you didn't have to type a word. Disconnect your Pocket PC from your computer and you're ready to go!

Synchronization Tool on Pocket PC

Once you have set up **ActiveSync** and completed the first synchronization process, you can initiate synchronization from your Pocket PC. To switch to **ActiveSync** on your Pocket PC, tap , and then tap **ActiveSync**.

For more information on how to use **ActiveSync** on your personal computer, run **ActiveSync** and refer to the **ActiveSync** online help. To learn more about the Pocket PC **ActiveSync**, switch to **ActiveSync** and tap  and then **Help**. Just refer to the **Help** for more information.

After the synchronization is completed, tap **Calendar**, **Contacts**, and **Tasks** on the Pocket PC to view if the information saved in Microsoft Outlook on the personal computer is already copied to the Pocket PC.

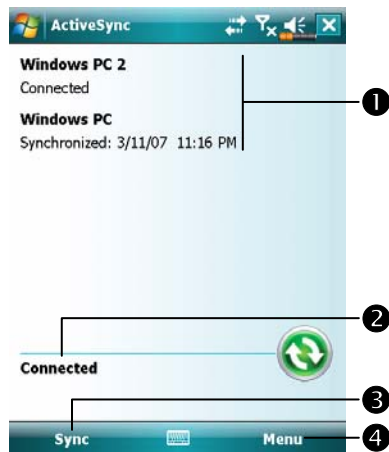

- On the Pocket PC site: Tap , **Programs** and then **ActiveSync**
- 1 View synchronization status.
 - 2 View connection status.
 - 3 Tap to connect and synchronize.
 - 4 Tap to synchronize via Bluetooth or change synchronization settings.

Synchronizing using Bluetooth

Without using the USB cable to connect the two devices, you can still synchronize using Bluetooth. The greatest advantage is that you don't have to plug in and detach from the USB cable so often. This is especially useful for managing several Pocket PCs. For details on Bluetooth devices, refer to "Using Bluetooth" section.

7 Connections /

Connecting to the Internet

This section teaches you how to use GPRS wireless network connection. GPRS wireless networking is a convenient function for working at home or while traveling. You can use the Pocket PC to browse websites and read or send E-mails, SMS or MSN messages.

Make sure that your telecom company provides this service and apply for a SIM with GPRS function. If you already have a SIM card, all you need to do is apply for the GPRS function from your service provider. Current SIM cards can support GPRS networking functions.

Connection Wizard

Generally, you will only need to install the SIM card to your Pocket PC to simultaneously use the mobile phone functions. The system will automatically add the connection items for this SIM card. To verify: Tap , **Settings**, the **Connections** tab, **Connections**, and then “Manage existing connections,” the list will show the newly added network name.

If the system is unable to successfully add the connection to your SIM card, it is possible to use **Connection Wizard**.

Tap , **Settings**, the **Connections** tab, and then **Connection Wizard**.

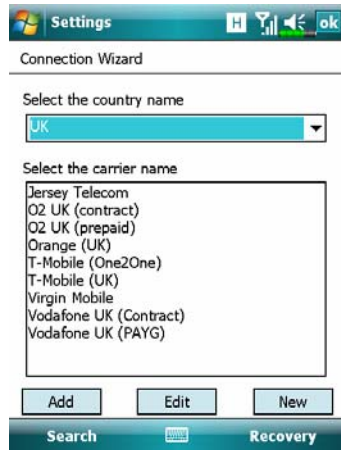

1. Select the country name from the list.
2. Select the carrier name from the list.
3. According to actual requirements, select the carrier name, and then tap **Add** Button or **Edit** Button. Or use the **New** Button to add the new network connection.
4. **Search** Button: Detect the currently available telecommunication service. If it is found, use the **Add** Button to add the highlighted selection. If it is not found, the “New network” screen will be shown; please manually setup the network.
5. **Recovery** Button: Restore to the original setup value.
6. Tap , **Settings**, the **Connections** tab, **Connections**, and then “Manage existing connections,” the list will show the newly added network name.

Setting the GPRS Connection

Tap , **Settings**, the **Connections** tab, **Connections**, and then the **Tasks** tab.



1. As shown in the screen on the left tap “Add a new modem connection.”

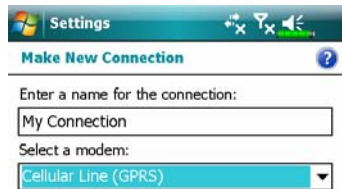

2. Enter the “Make New Connection” screen as shown in the screen on the left.

- ❶ Input a new connection name for convenience in making connections in the future.
- ❷ Select “Cellular Line (GPRS).”
- ❸ Lastly tap **Next**.

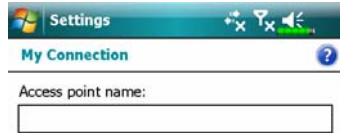









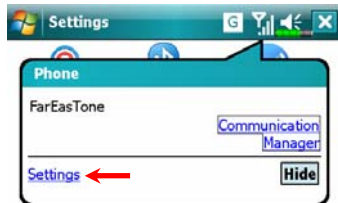

3. Input the Access Point Name provided by your telecom company and tap **Next**.

4. Input your personal information such as account number, and tap **Finish**.







Starting GPRS Connection



1. Turn on Phone: Tap  or  icon at the top of the screen and tap “Communication Manager.” Tap  and input your PIN to enable GSM. The  icon will change to  while the  icon changes to .
2. Tap  in the **Communication Manager**. When it becomes , the GPRS (Data) connection is available.

3. Tap , then tap **Settings** to link to **Connections**. You are ready to connect GPRS.



    are icons related to connection features. They are shown according to your monthly plans, telecom service provider, and network distribution conditions or effective system coverage area.



4. Connect GPRS: Select “Manage existing connections” in

Connections. Tap and hold on the newly created connection name, and then select **Connect** to enable GPRS connection.

5. Input your account information in the Logon Network screen and tap to login to the network.



6. After the connection is established, the  icon will change to .

7. Now you can use the appropriate program to access the Internet, receive or send E-mails, etc.

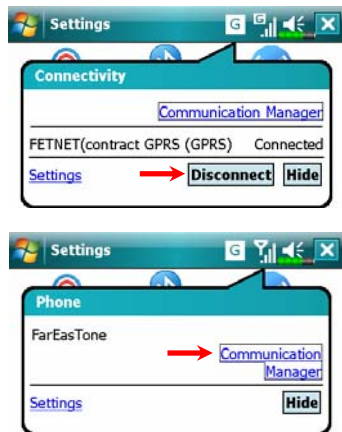
Disconnecting GPRS



1. Disconnect GPRS: Tap  and the message window appears. Tap **Disconnect.**

2. Turn off Phone: Tap  and then “Communication Manager.” Tap  to disable GSM.

Using Bluetooth

Bluetooth is a short-distance wireless communication technology with an effective range under 10 meters (30 feet). When the Bluetooth power is turned on, the indicator will blink blue.

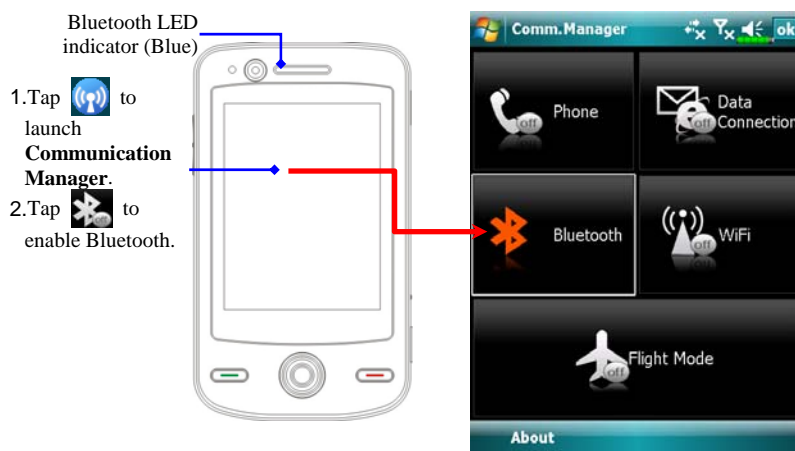

Bluetooth capable devices such as the PC, Pocket PC, Bluetooth headset etc. can be connected to this product for the convenience of data sharing.

Setup the Bluetooth Connection

On the **Communication Manager** screen, tap and hold the  button, then release to enter the **Bluetooth** manager.

Tap , **Settings**, the **Connections** tab, and then **Bluetooth**.

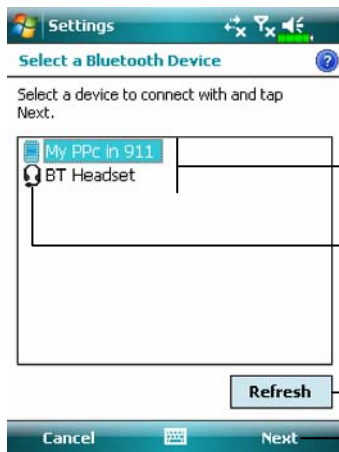

Tap **Bluetooth** and then **Devices** tab.

1. Select “Add new device” and the system will begin to search for nearby Bluetooth devices.

2. The search results will be similar to the screen to the left. Select the device to connect with the list.

❶ All Bluetooth devices found nearby the system.

❷ This icon indicates a Bluetooth headset.

❸ **Refresh** Button: Search again to look for additional Bluetooth devices to connect with.

❹ Select any device to connect with, and then tap **Next** to follow the onscreen instructions.

❑ **Pair for Bluetooth headset:** When the system asks for the password, please refer to the instructions provided with your purchased Bluetooth headset.

Pair for PC or Pocket PC: When the system asks for the password, please make sure that the identical password is entered to both devices.

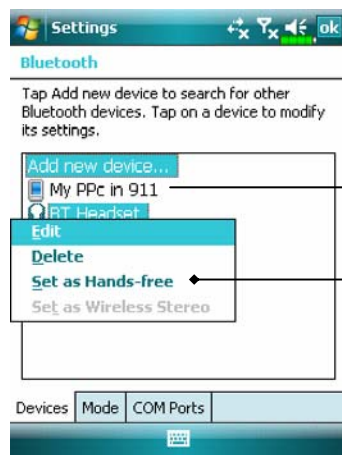

3. Your Pocket PC connected with these devices will be able to transfer data, receive calls on a Bluetooth headset, and other applications.

❶ Successfully connected devices will be shown as on the screen to the left.

❷ Tap and hold a device, for example the Bluetooth headset, then select **Set Hands-free** to be able to use the Bluetooth headset to receive calls.

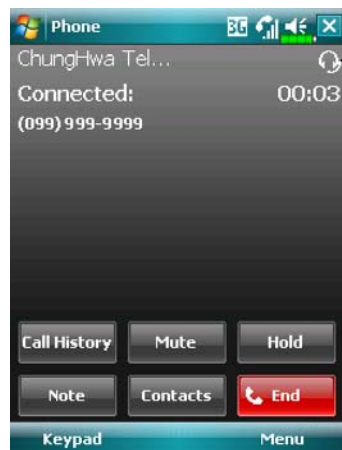

4. The screen to the left is during a call.

❶ **Phone** screen during a call will show a headset icon in the upper right corner, the Bluetooth headset will be used to communicate with the callee.

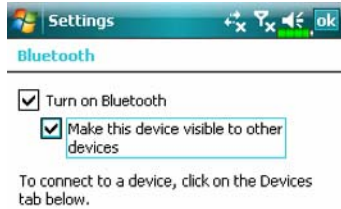

- ❶ Checkmarking the “Make this device visible to other devices” option will enable all Bluetooth capable devices within the 10 m (30ft) effective range to detect your Pocket PC, and transmit data with the proper authentication.
- ❷ If the “Make this device visible to other devices” option is not selected, your Pocket PC can send data to other devices but other devices will not be able to detect your Pocket PC.

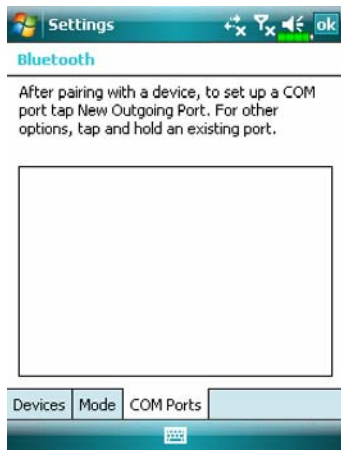

Tap **Bluetooth** and then **Mode** tab.

5. Configure the Bluetooth related options for your Pocket PC.

Tap , **Settings**, the **Personal** tab, and then **Owner Information**. Enter the name that you wish to show in the **Name** field. At the same time, other Bluetooth capable devices can recognize your Pocket PC by this name.

Tap **Bluetooth** and then **COM Ports** tab.

6. Follow the onscreen instructions to register the connected Bluetooth device as an effective COM port.

CSD Type

Tap , **Settings**, the **Connections** tab, and then **CSD Type**.

You must first apply for Circuit-Switched Data (CSD) service from your telecom company before you can use this function. In short, this function is similar to the modem dial-up in a personal computer. By simulating the Pocket PC as a modem and connecting through the built-in GSM device, you can use the Pocket PC to access the web.

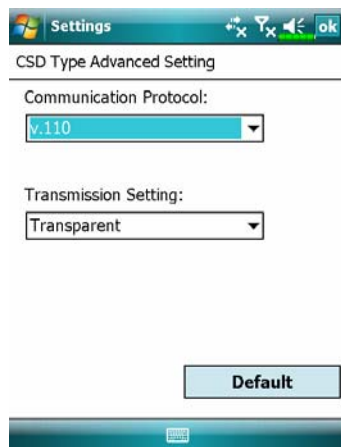

 This figure is for reference only.

The parameters shown in the screen will be based on the settings provided by your telecom company. The charge rate is regulated by your telecom company.

Connecting with a Personal Computer

For more information, refer to “Synchronization” section.

Wireless LAN Transmission

On the Today screen, tap  to launch **Communication Manager**.

For more information, refer to “Using Wireless LAN” section.

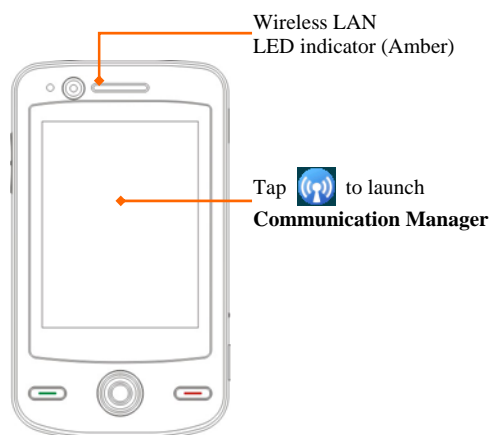

8 Using Wireless LAN

This section teaches you how to use the Pocket PC's built-in wireless LAN function to connect to the Internet. It is convenient for you to browse websites and send/receive E-mails through wireless networks at certain locations where wireless networking services are provided.

When you purchase credits for connecting to the Internet through a wireless LAN, you will be given the following information: an IP address, DNS name server address, Proxy server, port, and network key, etc. You need this information to setup and activate your connection. In some cases, you may need additional information to use a company's wireless connection, please confirm with the network administrator in your company.

If this is your first time using the wireless LAN function, firstly you should refer to the following "Configure Your Wireless Network" section for instructions for the necessary configuration settings. After you have completed the one-time configuration process, you only need to select the  icon in the **Communication Manager** main menu for subsequent connections.

Connecting to Wireless LAN

On the Today screen, tap  to launch **Communication Manager**.

Tap  **Programs** and then **Communication Manager**.

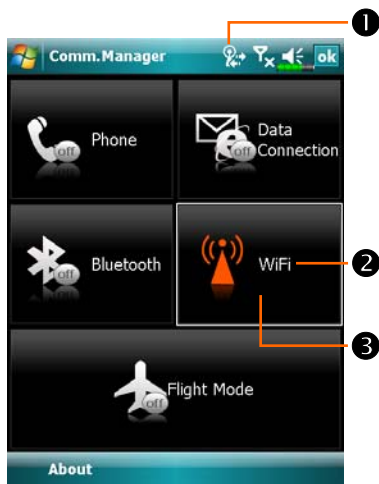

1 This icon will show up on your screen whenever your Pocket PC has detected a usable wireless network and has connected to that network, indicating that your Pocket PC has successfully connected to the network hotspot (Access Point). The LED indicator on the Pocket PC will blink amber.

2 Tap to connect or disconnect to your wireless network, a  means that this function has been disabled.

3 Tap and hold this button, then release to enter the configuration screen.



When the screen shown on the left appears, please choose a wireless network that you can use, and then tap **OK** Button. Then, select **Work**, and tap **Connect** Button.

The first time you use the wireless LAN function, your system will ask you to set the above mentioned settings, after that, your system will continually use the settings from your most recent successful connection.



Configure Your Wireless Network

WLAN Setup Scenarios

Location	Select Networks	Proxy Connection	Network key or Access Point
Home	 Settings , the Connections tab, Connections , the Advanced tab, Select Networks Button, and then select My Work Network from “Programs that automatically connect to the Internet should connect using:” menu	<ol style="list-style-type: none"> 1. Close Proxy connection 2. Not required to set Proxy 	<ol style="list-style-type: none"> 1. Authentication: Select Open 2. Data Encryption: Select WEP to enable the entry bar regarding Network key
Office	Refer to the above and set as My Work Network	 Settings , the Connections tab, Connections , the Tasks tab, select “Edit my proxy server,” and then check the Internet items to enable the entry bar about Proxy	Refer to the above and set the items for Network key
Café or restaurant	Refer to the above and set as My Work Network	<ol style="list-style-type: none"> 1. Close Proxy connection 2. Not required to set Proxy 	WLAN select different Access Point



Configure Your Wireless Network

(Reference for a normal network setup)

You will need a correct IP address, DNS name server address, Proxy server, and connection port number to setup your connection. If you have purchased a wireless Internet service account, then the service desk at the location where you will be connecting will provide you with this information, or, you should obtain this information from the network administrator of your company.



When your Pocket PC is unable to automatically detect or connect to a usable wireless network, please try to configure the network manually. Please refer to this section's settings instructions.

1. Select the  icon in the **Communication Manager** main menu, a  icon will display on the navigation bar.
2. Then tap , **Settings**, the **Connections** tab, **Connections**, and then the **Advanced** tab, the screen displays shown on the left.
3. Select the **Select Networks** Button.

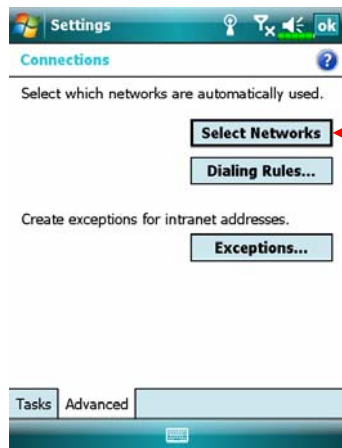

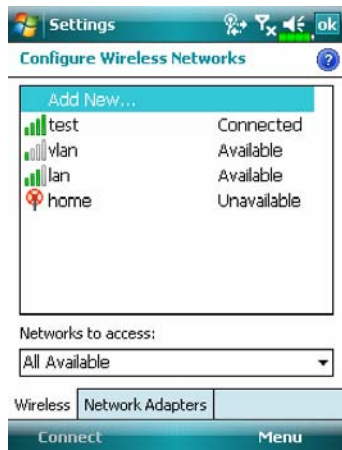
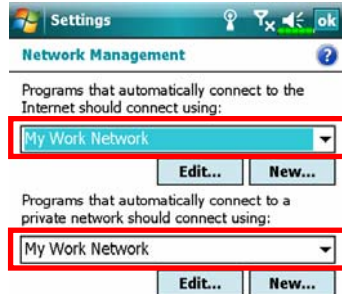

4. As shown on the left, make sure that **My Work Network** is selected for both items, and finally tap **ok** to save and exit.

5. **My Work Network** is the WLAN connection method. As this option is from a choice of two, the next time you need to use the GPRS connection, you will have to refer to the above listed steps, select **My ISP** for the first item.

6. At the **Communication Manager** screen, tap and hold, and then release the  button to enter the setup screen.

7. Select name of a currently available network to enter the WLAN authorization setup screen.

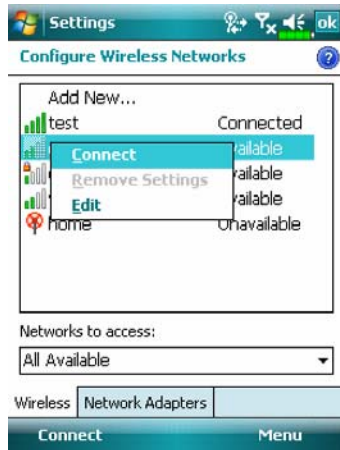

7. Set accordingly to the rules and information provided by the hotspot location.

- ❶ **Authentication:** Select Open
- ❷ **Data Encryption:** Select WEP to enable the entry bar about Network key
- ❸ **Network key**
- ❹ **Key index**

8. Tap and hold on the name of the network connection that you can currently use, then select **Connect**. When the  icon appears on the top of the screen, your wireless network has been successfully connected.

Configure Your Wireless Network

(Reference for Proxy setup)

To successfully configure your network, you will need the following information: a correct IP address, DNS name server address, Proxy server, and connection port number, etc. Please obtain the above listed information from your company's network administrator. If your company's networking environment doesn't need Proxy server settings, please close the proxy connection.

Tap , **Settings**, the **Connections** tab, **Connections**, and then the **Tasks** tab.



When your Pocket PC fails to automatically detect or connect to a usable wireless network, please try using the manual method to configure your network settings. Please refer to the settings information in this section.

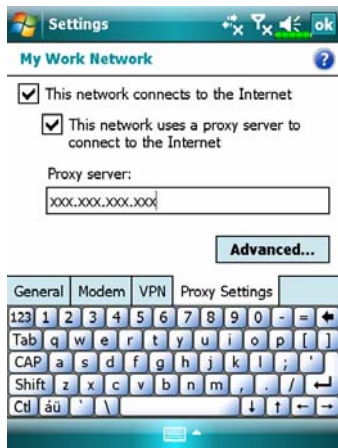

1. Select "Setup my proxy server" or "Edit my proxy server," as shown on the left.

2. In the **Proxy Settings** tab screen, make sure that the following items have been checked:

- 1 This network connects to the Internet
- 2 This network uses a proxy server to connect to the Internet

▣ The above is applicable to an office environment that requires a Proxy setup.

For others that close the proxy connection, please do not check the box named “This network connects to the Internet” and skip the following procedures.

3. Enter the name into the “Proxy server” field.

4. Select the **Advanced** button and enter the advanced settings screen.



5. You can modify the settings by tapping the HTTP type.



6. Enter the number into the “Port” field. Finally, tap **ok** to save and exit.

9 Sending and Receiving Messages

Tap  and then **Messaging**.

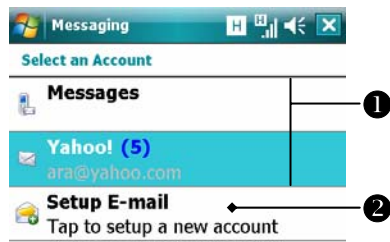

- ❶ Tap to select an account.
- ❷ Tap to setup a new E-mail account.
- ❸ Tap to select the highlighted account above.
- ❹ Change the account settings. Or delete a message.

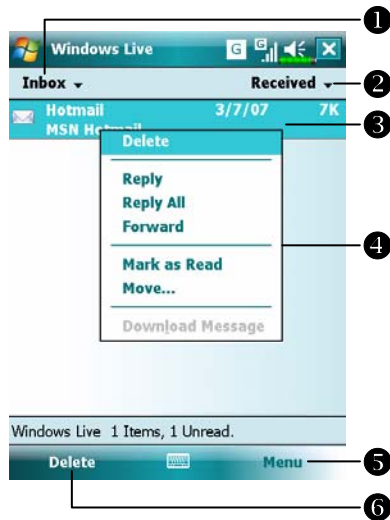

- ⌂ Functions of the **Messaging** screen:
- ❶ Select the service and folder you want to display.
 - ❷ Select the sort order for messages.
 - ❸ Tap to open a message.
 - ❹ Tap and hold to display a pop-up menu of actions.
 - ❺ Provides the relevant menu. For example, select **Go To** to switch to another account. Or select **New** to compose a message.
 - ❻ Tap to delete a message.

E-mails and SMS Messages

Refer to “Connecting to the Internet” section to learn how to connect the Pocket PC to the Internet and start using **Messaging** to send and receive E-mails and SMS messages.

This section explains the basic preparations and processing principles. If you have any questions, refer to online help about Pocket PC or synchronization.

Use **Messaging** to send and receive E-mails messages in either of these ways:

1. Send and receive e-mail messages by connecting directly to an e-mail server through an Internet service provider (ISP) or a network.
2. Synchronize e-mail messages with Microsoft Exchange or Microsoft Outlook on your desktop computer.

▣ Inbox synchronization does not support synchronization with Microsoft Outlook Express.

Reference for using E-mail:

1. Refer to “E-mail Server Setup” section.
2. Refer to “Using E-mails and SMS”.

Reference for using SMS:

1. Refer to “Using E-mails and SMS” section.
2. To send and receive SMS only, you only need to turn on the Phone (antenna icon on the Navigation Bar is ). It is not necessary to connect GPRS to the network nor is it necessary to establish a new E-mail account and connection in **Messaging**.

Synchronizing E-mail Messages

If you want to synchronize e-mails with company or home usage, please refer to this section. E-mail messages can be synchronized as part of the general synchronization process. You will need to enable Inbox synchronization in synchronization tools. For information on enabling Inbox synchronization, see Help on the desktop computer.

During synchronization:

1. Refer to “Connecting to the Internet” section. Select the partnership you want to establish under “Set Up a Partnership” and you can start to synchronize data. If you choose not to synchronize data, you can manually copy or move E-mails between the Pocket PC and a personal computer.
2. E-mail messages in the “Outbox” folder on your Pocket PC are transferred to Exchange or Outlook, and then sent from those programs.
3. Exchange or Outlook E-mail is supported.
4. Mails in the Pocket PC Inbox folder will be transmitted to the personal computer and then sent out via Microsoft Outlook or Microsoft Exchange.
5. If you delete mail in the Pocket PC, this mail will also be deleted from the personal computer the next time the two devices perform synchronization.
6. SMS messages are not synchronized.

Connecting Directly to the Mail Server

For single-machine use, not combining office and home E-mails, please refer to “E-mail Server Setup” section.

You will receive messages directly from the mail server. This is irrelevant to personal computer use. You can work online or offline. When working online, you read and respond to messages while connected to the e-mail server. Messages are sent as soon as you tap **Send**, which saves space on your Pocket PC.

When working offline, once you’ve downloaded new message headers or partial messages, you can disconnect from the e-mail server and then decide which messages to download completely. The next time you connect, Inbox downloads the complete messages you’ve marked for retrieval and sends the messages you’ve composed.

Based on your preference, you can program the Pocket PC to receive mail for the last few days, receive subjects only or the entire mail, or just receive mail with file attachments smaller than a specified size. If you want to receive more or less mail, tap **Menu**, **Tools** and then **Options** to adjust the E-mail account settings according to your needs.

E-mail Server Setup

Refer to this section if you are preparing for single-machine use and not combining office and home E-mails. If you already have an E-mail account from your ISP or company network, you can use **Messaging** to send and receive mails and messages. To establish a new **Messaging** E-mail server on your Pocket PC, refer to the following sections.

1. Obtain the following information from your ISP or company's network administrator for convenience in setting up the E-mail service.
 - ① E-mail address, account name and password
 - ② POP3 or IMAP4 server name for internal mail
 - ③ SMTP server name for sending mail

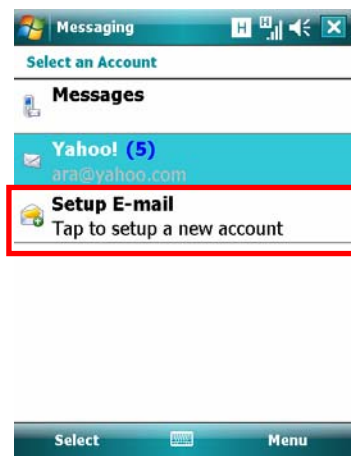

2. Setup a new E-mail account:
Tap , **Messaging**, and then select **Setup E-mail**.



3. Follow the instructions on the screens to setup the E-mail account.

4. Refer to “Connecting to the Internet” section or “Using Wireless LAN” section to connect the Pocket PC to the Internet and you can start sending and receiving E-mails and SMS messages.

5. Connecting to the E-mail server:

❶ Tap **Messaging, Menu, Go To**, and then check the new E-mails account you setup.

❷ Tap **Menu** and then **Send/Receive**.

❸ Tap **Menu, Tools** and then **Options** to change the E-mail account.

Using E-mails and SMS

Below is a brief description of the **Messaging** screen functions:

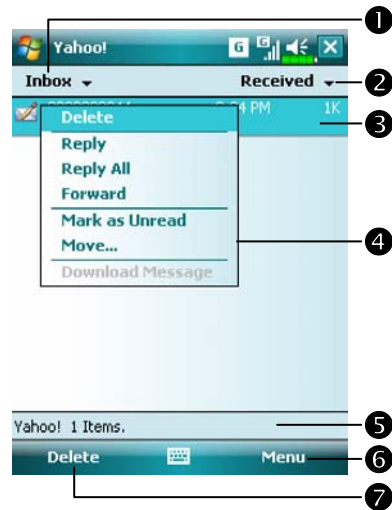

- ❶ Select the service and folder you want to display.
- ❷ Select the sort order for messages.
- ❸ Tap to open a message.
- ❹ Tap and hold to display a pop-up menu of actions.
- ❺ Status bar
- ❻ Tap to change the account settings.
- ❼ Tap to delete a message.

Brief description on writing, sending, reading and replying (to) mail:

1. Send and Receive Mail: Tap **Menu** and then **New** to compose a message and then tap **Send** to send it.

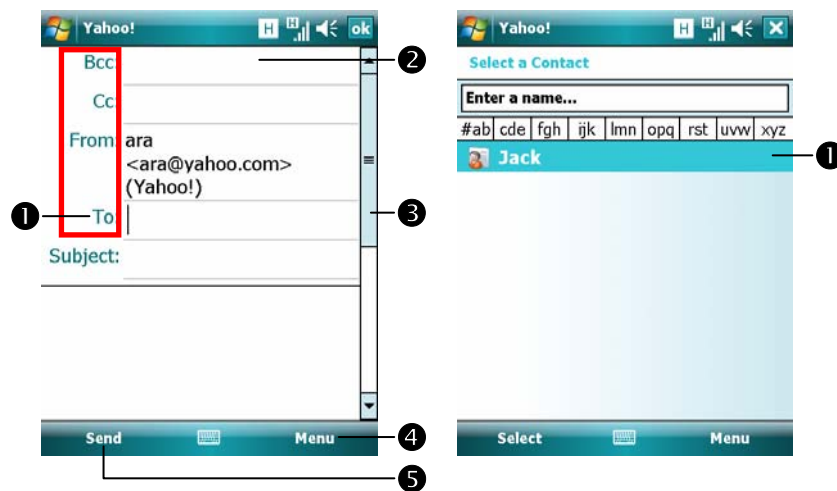

- 1 Tap **To**, **Cc** or **Bcc** to open the **Contacts** screen. As long as you have set up **Contacts** beforehand, you can just tap to select.
- 2 Tap the data area to input the E-mail address, mobile phone number and subject directly. If there is more than one contact, use a semi-colon (;) to separate the addressees.
- 3 Use the scroll bar to view the header.
- 4 **Menu** Button: Provides frequently-used functions for writing mail such as request return receipt, attach files to E-mail, select canned messages, edit canned messages or cancel mail.
- 5 **Send** Button: Send your messages.

2. Read and Reply: Receive new mails by tapping **Menu** and then **Send/Receive**. Switch to the “Inbox” folder and tap to open. The following figure shows the open mail screen.

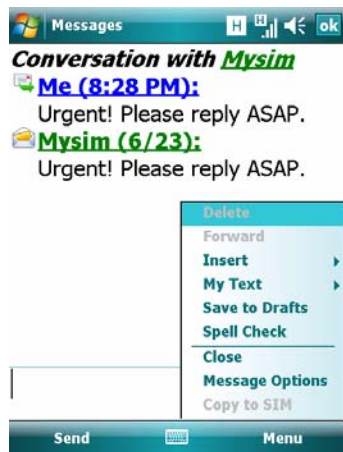

➡ Besides reading the messages, provide frequently-used functions for replying to or forwarding.

3. Change preference settings.

- ❶ Set the Inbox Synchronization option in synchronization tools.
- ❷ Tap **Messaging, Menu, Tools, Options**, and then the **Accounts, Message ...** tabs on the Pocket PC to set the appropriate options.

Direct Push Technology Alert

The Direct Push Technology alert function will enable you as a corporate user to never miss another e-mail, using the Pocket PC for the best business service. Through the synchronization feature, your Pocket PC can instantly and automatically receive important e-mails from Microsoft Exchange Server.

Direct Push Technology Alert Settings

The following description will explain how to setup the synchronization program on the Pocket PC end, and to directly synchronize the Pocket PC with Exchange Server. This way, your device under GPRS or wireless network connections will be able to receive in-coming e-mail alerts, and be able to instantly read the messages.

A reminder that if you selected the connection method to be wireless network, for power saving purposes when the Pocket PC enters sleep mode the connection will be broken. During this time you will not be able to receive instant e-mail. However, you will only need to press the “Power Button” to automatically complete the connection to the wireless network.

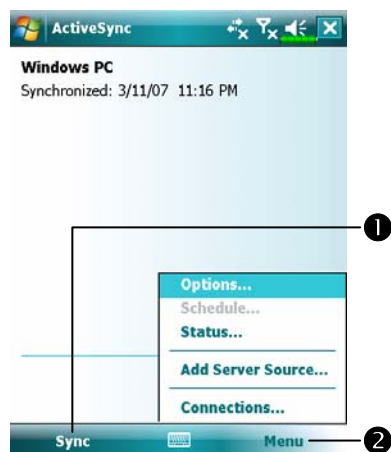

9-10

1. Tap , **Programs, ActiveSync, Menu**, and then **Configure Sever**.

▣ If the Exchange Server synchronization has not been setup before, please select **Add Server Source**.

① Tap to connect and synchronize.

② Tap to modify the synchronization settings.

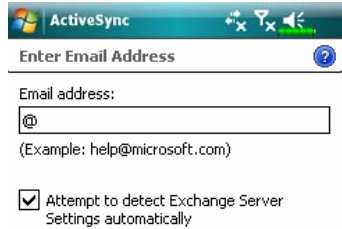

2. Obtain the e-mail, server address, user name, network etc. from the company network administrator to successfully setup the server data.

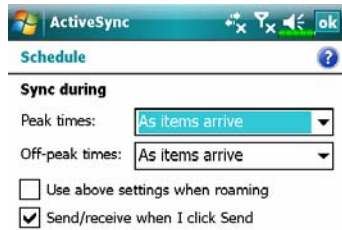

3. Tap Menu and then Schedule. The Peak times and Off-peak times provide a As items arrive option, this is the direct push technology alert function.



Windows Live™ Messenger

To switch to Windows Live™ Messenger, tap  **Programs**, and then tap **Messenger**. Windows Live™ Messenger on your Pocket PC is an instant messaging program that lets you:

- See who is online.
- Send and receive instant messages.
- Have instant message conversations with groups of contacts.

For more information on using Windows Live™ Messenger, tap  and then **Help**.

To use Windows Live™ Messenger, you must have a Microsoft Passport™ account or a Microsoft Exchange e-mail account. You must have a Passport to use Windows Live™ Messenger Service. If you have a Hotmail® or MSN account, you already have a Passport. Once you have obtained either a Microsoft Passport or a Microsoft Exchange account, you are ready to set up your account.

- Sign up for a Microsoft Passport account at <http://www.passport.com>. Get a free Microsoft Hotmail e-mail address at <http://www.hotmail.com>.

Setting Up

- 📌 The first time you use: Tap , **Programs**, and then **Messenger**.
- 📌 On the Today screen, tap **Messenger** to display the **Windows Live™ Messenger** sign-in screen.

Before you can connect, you must enter Passport or Exchange account information.

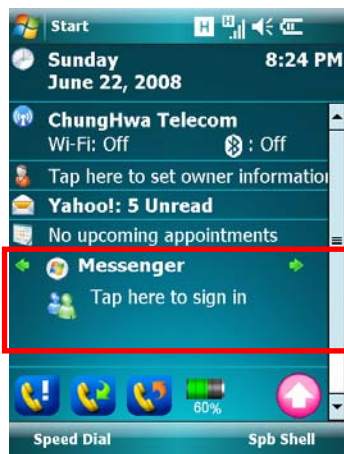

1. Tap **Messenger** on the Today screen.



2. Tap **Sign in**.



Working with Contacts

If you already use Windows Live™ Messenger on your desktop computer, your contacts will show up on your Pocket PC without being added again.

The Windows Live™ Messenger window shows all of your messenger contacts at a glance, divided into Online and Offline categories, or sorted by groups. From this view, while connected, you can chat, send an e-mail, block the contact from chatting with you, or delete contacts from your list using the pop-up menu.

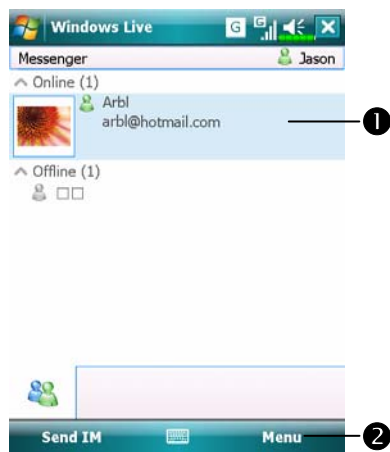

① Tap a contact to start a chat.

② Provides the relevant menu.

For example, select **Add new contact** to create a new MSN contact. Or select **Sign out** to quit from Windows Live™ Messenger.

▣ To see others online without being seen, tap **Menu, Change status**, and then select **Appear Offline**.

If you block a contact, you will appear offline but will remain on the blocked contact's list. To unblock a contact, tap **Menu, Contact options**, and then **Unblock contact**.

Chatting with Contacts

Tap a contact name to open a chat window.



- 1 View full chat.
- 2 Enter your message in the text entry area, and tap **Send**.
- 3 Return to the contacts list, and select a contact to chat with.
- 4 The contact you are chatting with.
- 5 Provides the relevant menu.
For example, to invite another contact to a multi-user chat, select **Options** and then **Add participant**, and tap the contact you want to invite.

MMS Message

Tap , **Messaging**, **Messages**, **Menu**, **New**, and then **Multimedia Message**.

The MMS Message mailbox is very similar to ordinary E-mail mailbox function. “Inbox” saves the MMS that you received while “Outbox” saves the MMS that you are going to send. “Sent” saves a backup copy of the MMS sent successfully. “Drafts” saves incompletely edited MMS messages.

Create and Edit MMS

How to compose a new MMS message:

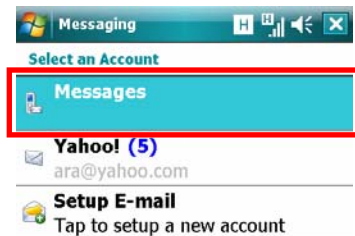

1. Tap , **Messaging**, **Messages**, **Menu**, **New**, and then **Multimedia Message**.



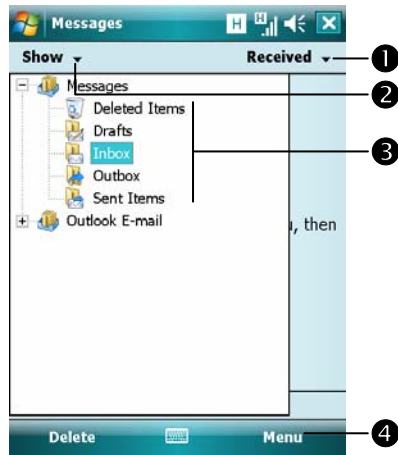

2. Tap **Menu** and then **New** to add a new MMS.

① Tap to change the MMS sort method.

② Select the folder types you want to display in the list.

③ Tap to manage your MMS mailbox.

④ Provides the relevant menu.



3. Select a MMS template to compose a new MMS message.

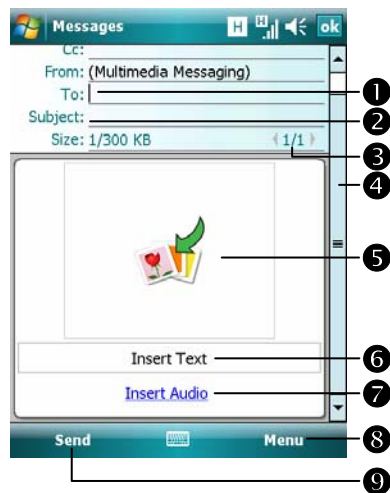

4. The MMS editor

- ① Tap **To** button to select a phone number or E-mail address from your **Contacts**. You can tap the entry area to input the phone number or E-mail address also.
- ② Tap to input the subject.
- ③ Tap to view the other slides you created.
- ④ Use the scroll bar to view.
- ⑤ Tap the specified area to insert the picture/video file.
- ⑥ Tap the specified area to edit text.
- ⑦ Tap the specified area to select the audio file.
- ⑧ Provides the relevant menu.
- ⑨ Tap **Send** button to send the MMS messages.

Birthday Reminder *

Download Programs

For effective use of memory, the programs marked with an asterisk “*”, are posted on our website: <http://www.glofish.com> for downloading. Refer to further instructions for use after downloading these programs.

Tap  **Programs, Utilities, and then Birthday Reminder.**

Combines **Contacts** and this application, you may store birthdays and anniversary dates in the **Contacts** card first. When the day comes, a message will remind you to send a SMS, MMS, make a phone call or send an email to him/her and stay a warm connection forever.



1. Using the main screen

- 1 A remark icon of a birthday or anniversary, tap the icon to show the details you stored.
- 2 Select the desired monthly calendar you want to view.
- 3 Tap here to set the corresponding features.
- 4 Tap here to add a new contact.

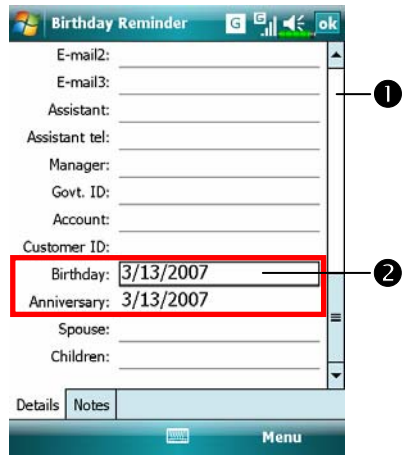

2. For adding a new contact, you may tap **New** on the main screen.

① Use the scroll bar to scroll the pages.

② Find the **Birthday** or **Anniversary** field and enter the data.







3. For setting the corresponding features, you may tap **Settings** on the main screen.

① Tap the check box to display a popup message for reminding.

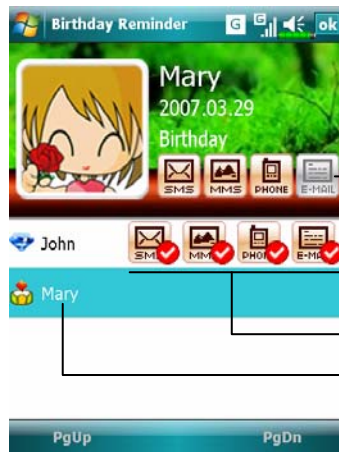
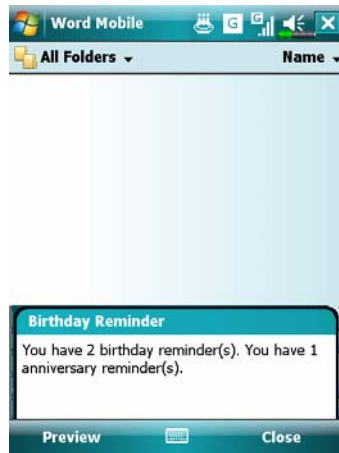
② The options of reminding methods.
 Remind you once: at 8:00 A.M.
 Remind you two times: at 8:00 A.M. and noon.
 Remind you three times: at 8:00 A.M., noon and 6:00 P.M.

③ Select the desired background image of main screen.



4. When the reminding date you set comes, the Pocket PC phone will popup a message on the screen to remind you.
5. Tap the  icon on the top of screen and tap **Preview** to enter the birthday or anniversary reminder settings screen.
6. Moreover, you may tap the , , or  icons on the calendar of main screen.
 - ① You may send a SMS, MMS, make a phone call or send an email to him/her after selected corresponding icons.
 - ② Show you that you ever sent greeting messages to this contact.
 - ③ Select one contact to be the message recipient.

10 Multimedia /

Using TV/FM Antenna

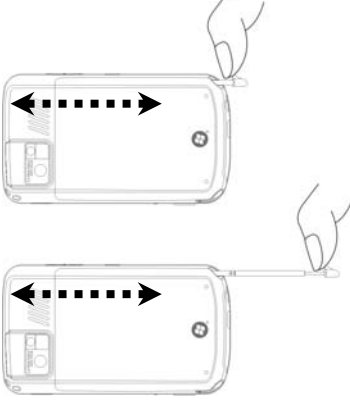
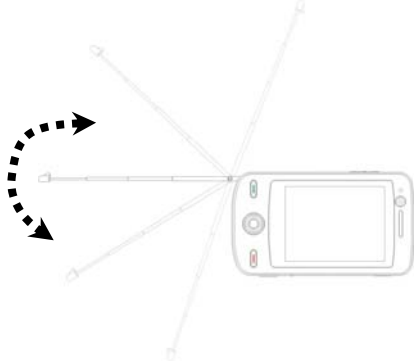
To	Do This
Stretch out the antenna	 <p>Extend the antenna gently in a parallel sliding direction. Do not pull it out by force.</p>
Adjust the antenna pointing direction	 <p>This is a rotary antenna which can be pointed in radial direction. When adjusting the angle, do not hold, bend or twist the antenna.</p>

 FM Radio Antenna (◆ Applied to V900/X900)

- Before using **FM Tuner**, stretch out the FM radio antenna to receive radio signal; you may also use the headset to enjoy your own favorite FM stations.
- **FM Transmitter** will function as the FM radio antenna is properly stretched out.

Using MobileTV Player (◆Applies to V900)

Now you can take your TV wherever you go! Equipped with a DVB-T (Digital Video Broadcast-Terrestrial) signal receiver, your Pocket PC endows you with the freedom of enjoying digital TV entertainment without place limitation. Stretch out the exquisite antenna on bottom right of your Pocket PC and explore this fantastic media center in no time!

Notes

- For optimal TV signal strength, try to use your Pocket PC in an open area or close to the window. Environments like surrounding tall/heavy buildings, tunnels, basements or thick walls may cause obstruction to signal reception.
- Also try extending the antenna to its full length and gently adjusting it to a best angle to enhance signal reception.
- DVB-T services are not available in certain countries, thus this application will not function in these countries.

Activating MobileTV Player for the First Time

The first initialization of MobileTV Player requires channel scanning to acquire an available local channel list. Next time you launch this player in the same area, it will automatically scan channels according to your previous settings. To start channel scanning, select your region by either **Local Setting** or **Manual Scan**.

Selecting Your Region

Tap , **Programs, Multimedia**, and then **MobileTV Player**.



1. On **Local Setting** screen
 - ① Tap to choose your region.
 - ② Tap to start channel scanning.



2. You can also manually edit your desired channel list:
 - ① Tap to enter the manual scanning screen.
 - ② Select your region.
 - ③ Tap to set details about channels.

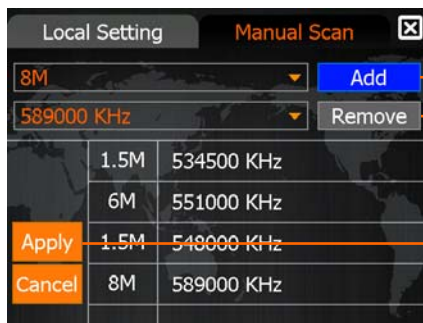





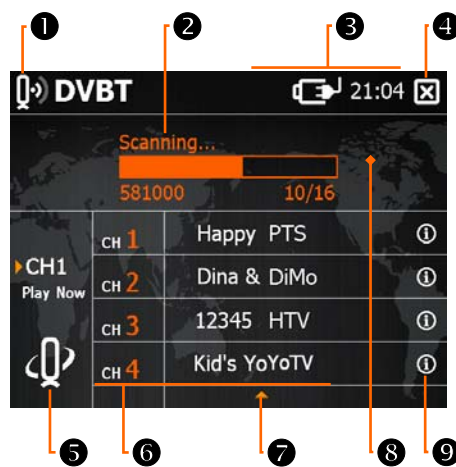

3. Advanced settings
 - ① To add a channel: Select the bandwidth and frequency, and tap **Add**.
 - ② To remove a channel: Select the channel from the list then tap **Remove**.
 - ③ After completing editing the list, tap to start channel scanning.

Channel Scanning

During channel scanning, the player will start playing in background the channel you last watched. Tap Preview Area to start watching, or let the MobileTV start playing automatically after scanning completes.

You can always tap  to change your region or modify channel list.



- ❶ TV signal strength
- ❷ Scanning process bar
- ❸ Phone status bar: New message / Incoming call / Power status / Time
Tap to view the details.
- ❹ Exit MobileTV Player
- ❺ Local Setting
- ❻ Channel list:
Tap and hold to view program schedule, and tap  on the left to return to channel list. (The total number of received channels will vary based on your signal reception and service provider.)
- ❼  Scroll down /  Scroll up
- ❽ Preview Area: tap to enter full screen.
- ❾ Channel information:
 -  Pay channel: subscribe to service provider for watching this channel.
 -  Channel details: tap to view content.

Finger Control Tips

You can even enjoy TV entertainment on your Pocket PC with more ease through finger control! Put away the stylus and touch the screen!

1. Tapping on full TV screen:

The menu buttons on full TV screen are designed in suitable dimensions for your fingertips to tap.

2. Scrolling the channel list:





- ❶ Vertically: swipe up or down to scroll the list.
- ❷ Horizontally: swipe left or right to switch between channel list and program schedule.

Watching MobileTV

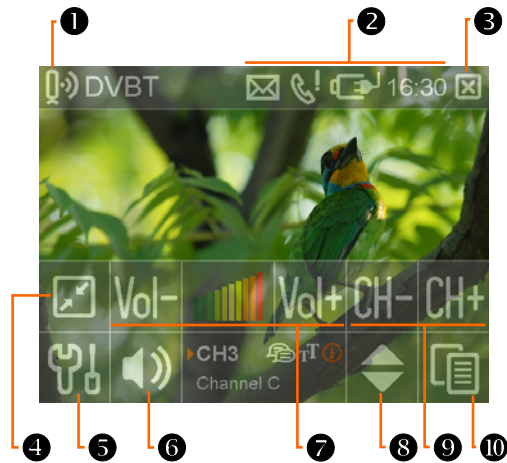
As the player starts playing, you can have the status bar and MobileTV menu withdraw by tapping the middle area of the screen; or launch them by tapping anywhere on the screen.

To launch status bar and MobileTV menu, tap anywhere on the screen.



- ❶ MobileTV signal strength
- ❷ Phone status bar: New message/Incoming call/Power status/Time
Tap to view the details.
- ❸ Exit MobileTV Player
- ❹ Switch to Today screen (with MobileTV Player continuously running in the background)
- ❺ Local Setting
- ❻  Speaker off,  Speaker on
- ❼  Volume up /  Volume down

⑧ Tap to display the channel properties and settings.

Tap  to close the channel properties and settings window.

⑨  Channel up /  Channel down

⑩ Channel scanning

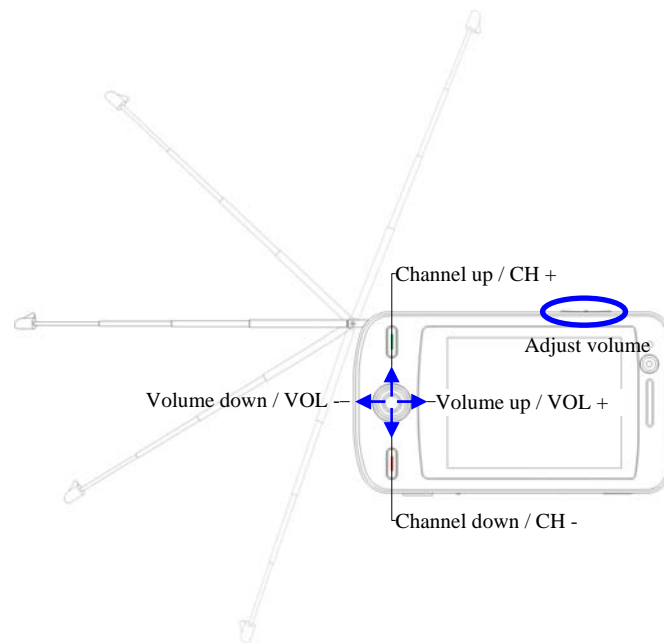

Incoming Events

Upon receiving a new message or an incoming call, the relevant icons will flicker in status bar on top of MobileTV screen; tap the icons to enter those applications with MobileTV Player still running in background.

On Today screen, you can tap the MobileTV icon  to retrieve TV watching.

Important About DVB-H Service

The usage of DVB-H function is carrier-dependent, which requires system support from carrier's DVB-H service. If you want to watch DVB-H mobile TV programs, please consult with your carrier's customer service center first for the detailed information such as pricing, settings and compatible models.

Using TV-Out Cable (◆Applies to V900)

With the TV-Out feature, you may output whatever photos, videos or impromptu presentations you see from your Pocket PC screen to an external display appliance for others to view.

Before Using TV-Out

1. Connect TV-Out cable to the Audio / Video input of the display appliance.
Make sure that each plug goes properly into the corresponding socket (red plug for red socket, white plug for white socket and yellow plug for yellow socket).
2. Connect the Mini USB plug of TV-Out cable to the Mini USB port of your Pocket PC.
3. To maintain stable power supply during high-battery-consumption operations (e.g. playing video or music), please also connect your Pocket PC with a power source such as the computer, the AC adapter and the car charger.

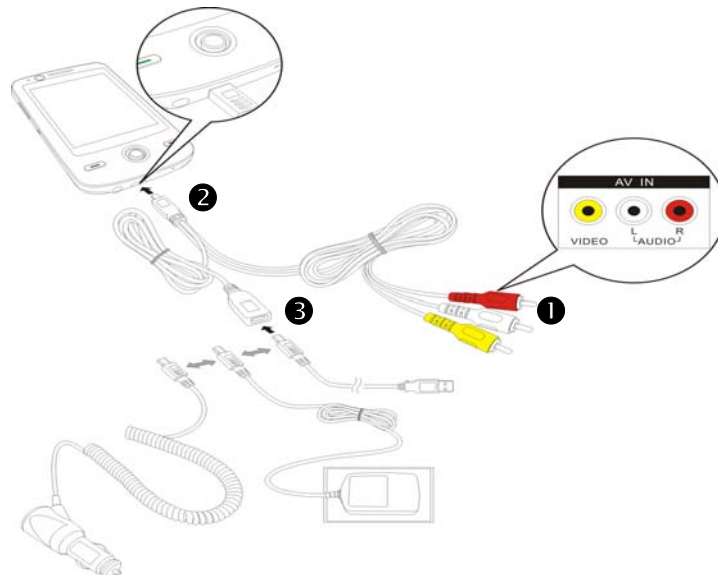

Enabling TV-Out

Tap , **Settings**, the **System** tab, and then **TV-Out**.



- 1 Tap **On** in **TV-Out** area to enable TV-Out function.
- 2 Tap **NTSC** or **PAL** to select your TV Format, then tap and hold to set the advanced TV video standard (the standards vary depending on the country code of display appliance you use).
- 3 You can tap **On** in **Screen Off** area to have your Pocket PC turn off its screen after **TV-Out** operates. Tap and hold to set in how many minutes the screen will be turned off.
- 4 Tap **Exit** to save settings and start using TV-Out.

Disabling TV-Out

To disable TV-Out, tap , **Settings**, the **System** tab, **TV-Out**, and then tap **Off** in **TV-Out** area to disable TV-Out function.

FM Tuner

Tap , **Programs, Multimedia**, and then **FM Tuner**.

Before using **FM Tuner**, stretch out the FM radio antenna to receive radio signal; you may also use the headset to enjoy your own favorite FM stations.



① Tool bar:

① Screen off: This function turns off the screen but leaves the program running. Turn on the power to activate the screen. When the Pocket PC enters sleep mode, the system will shut down the program.

② My Favorite: Manage My favorite radio station list.

③ Band: Change the band frequency. Use the function to change the local band rate when travelling overseas.

② Show the selected band frequency.

③ Show the station frequency. Tap and edit the frequency to change the station. The marquee below shows the relevant information from the radio station.

④ The volume setting.

⑤ Show the My favorite station list. Tap an item from the list to listen to the station. Hold an item for a few seconds to save the current station.

⑥ Turn the sound on or off.

⑦ ◀◀ or ▶▶: Seek to the first radio station.

8 ◀ or ▶: Set the last or next frequency.



◀ Set the station frequency.

1 Tap and edit the frequency to set a custom station.

Note: The frequency must be in the legal range.

2 Cancel.

3 OK.

4 Delete the previous digit.



◀ Tap the **My Favorite** Button in the main screen to set My favorite station.

1 Close and save the setting.

2 The default value is EUROPE. To change the setting, hold the desired tab for a few seconds.

3 My favorite station list.

4 Choose an empty item and tap the  button in the tool bar to edit the station.

5 Tool bar:

: Add station

: Delete station

: Edit station

: Set the position in the list

: Close without saving

FM Transmitter

⚠ Attention

1. During a flight or in the area where the wireless devices are restricted (such as hospitals or gas stations), please make sure you disable **FM Transmitter** securely. Pressing the “Power Button” on your Pocket PC only turns off the screen.
2. Valid distance: 1.5 meters.
3. **FM Transmitter** will function as the FM radio antenna is properly stretched out.
4. The frequencies from the system auto-scan are for reference only. The actual reception quality depends on the location, interference and the antenna quality of the receiving end.

📁 Tap , **Programs, Multimedia**, and then **FM Transmitter**.

With the FM antenna, you can run **FM Transmitter** on your Pocket PC and send your favorite music or audio clips to any device with a FM radio receiver, such as your car radio.

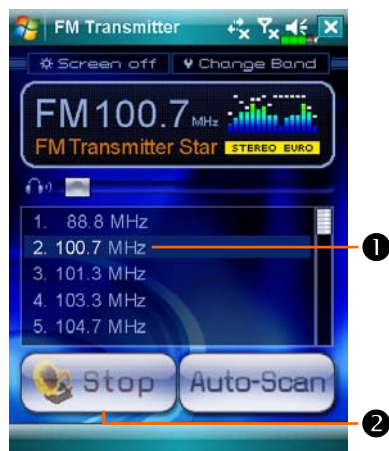

1. Run **FM Transmitter** on your Pocket PC.
 - ① It is suggested that you run the auto-scan function first to locate a frequency that suits your need. You can fine-tune the frequency manually afterwards.
 - ② Tap **Start** to run **FM Transmitter**.
 - ⚠ Do not close **FM Transmitter** program; keep it running in the background.

2. Run **Windows Media** on your Pocket PC and play your favorite music or audio clips. The audio sound from your Pocket PC can be received and played on your car radio.
3. Check the frequency on **FM Transmitter** and set the same frequency on your car radio. The car stereo now will be able to play the music from your Pocket PC.

FM Transmitter Features



FM Transmitter main menu.

- ① **Toolbar:**
- ① **Screen off:** Turns the screen off but keeps the program running. Press the “Power Button” to turn the screen back on. When your Pocket PC enters into Sleep Mode automatically, it also shuts down **FM Transmitter**.
 - ② **Change Band:** Switches frequency specifications while travelling to different countries.
- ② **Current frequency specifications.**

- ③ **Current frequency selection.** Or you can tap here to input a frequency manually. Tap **Start** to run **FM Transmitter**.
- ④ **Adjust the volume of the Pocket PC.**
- ⑤ **Search proper used frequencies for the current location from the system auto-scan.** Tap a frequency and **Start** to run **FM Transmitter**.
- ⑥ **If you travel to areas where the previous frequencies are no longer available, please search the frequency again by tapping **Auto-Scan**.**
- ⑦ **Run FM Transmitter.** Tap **Stop** to pause (if necessary).



User-defined frequency.

- ① **Tap here to input a frequency manually.**
Note: Please input a valid frequency.
- ② **Cancel.**
- ③ **OK.** Tap here to return to **FM Transmitter**. On main menu, tap **Start** to run **FM Transmitter**.
- ④ **Delete.**

Using Camera

Pocket PC Exterior and Camera

■ Front and Sides

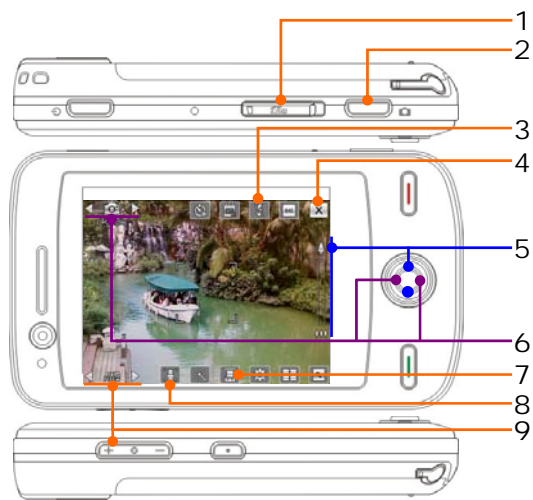

■ Rear

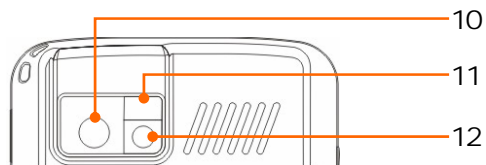



- | | |
|---|--|
| 1. MicroSD card slot | 2. Camera hotkey, camera shutter, camcorder button |
| 3. Activate or disable the flash or spotlight | 4. Quit Camera |
| 5. Digital zoom | 6. Switch to other camera or camcorder modes |
| 7. Select the storage location | 8. Select front or rear camera lens |
| 9. Select the environment lighting | 10. Camera lens |
| 11. Self portrait mirror | 12. Flash or spotlight |



How to Use the Camera?







Filming Tips



For example, to take a self-portrait, face the light source and avoid dark surroundings or your back to the light source for better results.



 Press the  button on the Pocket PC.





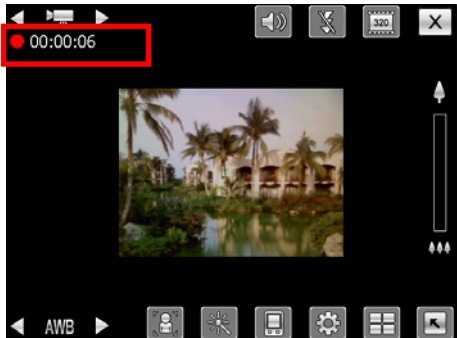

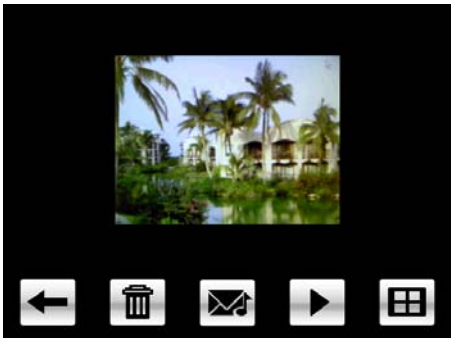

 Tap , **Programs, Multimedia, and then Camera.**

Action	Instructions
Scenery or Portrait (Default)	<ol style="list-style-type: none">1. Point the screen of the Pocket PC toward you.2. Press half the  button to activate auto focus. When you hear beeps and the focus frame becomes green from red, press the same button to take a picture.3. If the screenshot is good, press the camera shutter  on the side of the Pocket PC to take the picture. 

Action	Instructions
Scenery or Portrait (Default)	<p>4. If you are in the camera mode from the guidance wizard, pressing the camera shutter will link you to the applications. For more information about the provided tools, please refer to the later descriptions.</p>  <p>5. Tap  to continue with the next shot.</p>
Self Portrait	<p>1. First tap  along the bottom of the screen. When the icon changes to , the front camera lens will be used.</p>  <p>2. Or flip the Pocket PC over and face the “self portrait mirror” beside the camera lens toward yourself.</p> <p>3. If the screenshot is good, press the camera shutter  to take the picture.</p>

Camcorder	Instructions
Camcorder	<p>1. Switch to the video mode.</p> <p>2. Face the Pocket PC toward you.</p> <p>3. If the screenshot is good, press the camcorder button  on the side of the Pocket PC to begin filming.</p>  <p>4. During filming, you will see a red dot and flashing numbers of time lapsed at the upper left of the screen.</p> 

Camcorder	Instructions
Camcorder	<p>5. Press the camcorder button  again to stop filming. If you are in the video mode from the guidance wizard, stopping filming will link you to the applications. For more information about the provided tools, please refer to the later descriptions.</p> <div data-bbox="705 757 1157 1093" style="text-align: center;">  </div> <p>6. Tap  to continue with the next video segment.</p>

Icon	Toolbar Description
	Continue to shoot or film
	Delete the current camera or camcorder
 	Link to MMS Message or Messaging
	Link to Album
 	When using camera mode, play or pause the video.
 	When using “Continuous Shot” mode, go to the previous or next picture.

Common Tools for Camera



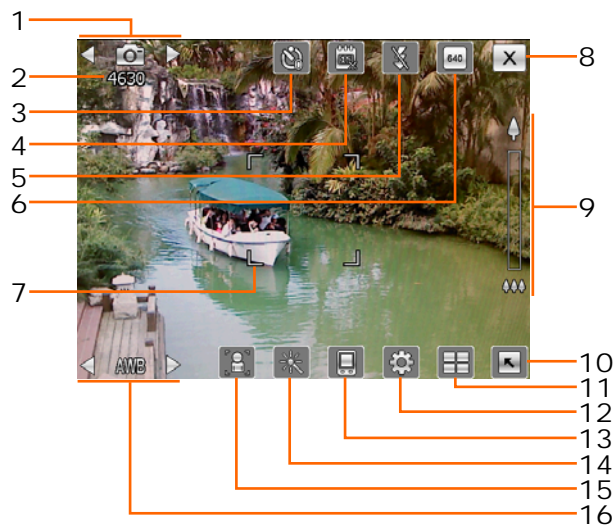





The **Camera** can be used to take pictures or videos. This chapter will introduce the common tools for camera and icons on the screen. The previous chapter introduces hardware hotkeys on the Pocket PC that can also control some of the tool icons shown on the screen.





1. Switch to other camera or camcorder modes
2. Remaining shots
3. Timer for “self-timer”
4. Display or hide the date
5. Activate or disable the flash
6. Select the resolution, higher resolutions lead to larger picture files
7. Auto focus frame
8. Quit **Camera**
9. Digital zoom
10. Display or hide detailed information
11. Link to **Album** for browsing and managing files
12. Open the camera setup screen
13. Select the storage location
14. Select the special effect
15. Select front or rear camera lens
16. Select the environment lighting

Camera Modes

Tap  or  in  button to switch to other camera modes.

Camera Mode	Description
	 Normal camera mode.
	 Camera mode with picture frame. Tap  to select picture frame or background.
	 Camera mode with GPS information.  becomes to white icon after the GPS position is fixed.

Camera Mode	Description
	 <p>“Continuous Shot” camera mode.</p> <p>Tap  to select the number of shots.</p>



Common Tools for Camcorder

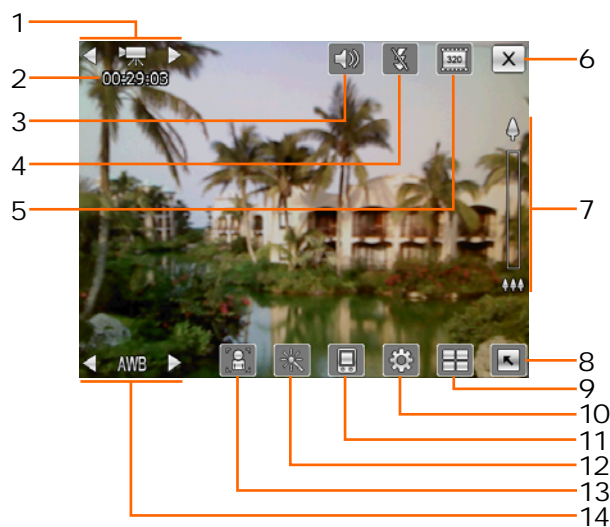



The **Camera** can be used to take pictures or videos. This chapter will introduce the common tools for camcorder and icons on the screen. The previous chapter introduces hardware hotkeys on the Pocket PC that can also control some of the tool icons shown on the screen.



1. Switch to other camera or camcorder modes
2. Record status: When the recording begins, you will see a red dot.
3. Activate or disable the audio
4. Activate or disable the spotlight
5. Select the resolution, higher resolutions lead to larger video files
6. Quit **Camera**
7. Digital zoom
8. Display or hide detailed information
9. Link to **Album** for browsing and managing files
10. Open the camcorder setup screen
11. Select the storage location
12. Select the special effect
13. Select front or rear camera lens
14. Select the environment lighting





Camcorder Modes



















Tap  or  in  button to switch to other camcorder modes.

Camcorder Mode	Description
	 <p>Normal camcorder mode.</p>
	 <p>MMS camcorder mode.</p>

Advanced Setup for Camera or Camcorder



- 1 Tap the  onscreen to open the advanced setup screen for the **Camera**.
- 1 Tap to show the corresponding options for the function.
- 2 Options. Flick to scroll 1 up or down to see the options if the number of items exceeds a screen displaying.
- 3 Tap  or  to switch to the previous page or next page.
- 4 Tap to select camera or camcorder setup screen.
- 5 Tap  to save the settings.

Camera	Camcorder	Descriptions
		Select the resolution, higher resolutions lead to larger files.
		Select the environment lighting (white balance).
		Adjust for fluorescent light frequency.
	--	Activate "self-timer;" a specific length of time can be set for "self-timer."
		Activate or disable the flash or spotlight.
--		Activate or disable the audio recording.
	--	Display or hide the date.
		Select effects.
--		Select quality.
	--	Select file format.
--		Select file format; videos in the 3GP format can be played back on the PC.
		Select storage location.

Important Hints

1. When the "--" is shown, this indicates that the function is not supported under this mode.
2. When the camera lens is set to face the front, for example when you want to have a self portrait, the picture frame function will not be available.
3. Functions and options for various camera modes will be referred to the actual onscreen display, and will not be listed here in full.

Album

Tap , **Programs**, **Multimedia**, and then **Album**.

You can use **Album** to manage and view multimedia information such as pictures, music, and videos.

Preview Album Information

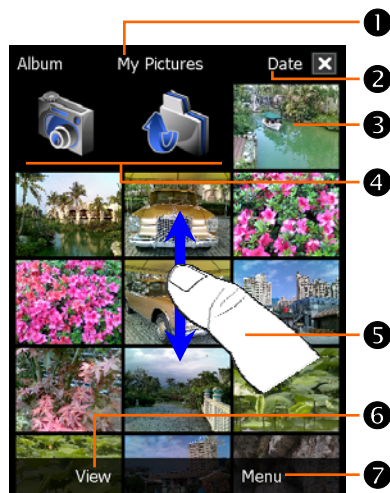

- 1 Display the folder name you are browsing.
- 2 Select the sort order for the list.
- 3 Preview thumbnails, which are arranged in the sort order you set. Tap a thumbnail to see a picture at full screen. Tap a thumbnail to play music or video file.

4  Link to **Camera**.

 Tap to move to the upper directory. Then select the folder you want to browse.

5 Flick to scroll up or down the list if the height of current page exceeds the screen.

6 Select other types or start the slide show.

7 Provides the relevant menu.

For example, select **Cut**, **Copy**, **Paste** or **Delete** to manage the selected file. Select **Slideshow Settings** to set the details.

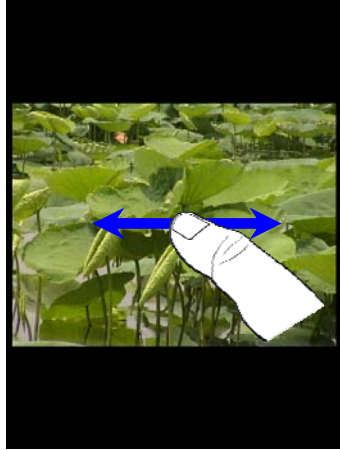

- ☐ Tap a thumbnail to see the picture at full screen.
- ➊ Flick to scroll left or right to browse the previous or next picture.
- ➋ If you enable the “Gravity Sensor Screen Orientation,” you can turn your Pocket PC sideways to view the picture in landscape orientation.
- ➌ Tap on the screen to display the pop-up menu.
- ☐ Tap on the screen to display the pop-up menu.
- ➍ Start the slide show. Tap anywhere on the screen to stop the slide show.
- ➎ Link to **MMS Message**. You can send the picture as an attachment.
- ➏ Link to **Messaging**. You can send the picture as an attachment.
- ➐ View information about this picture.
- ➑ Delete this picture.
- ➒ Quit the browsing screen.
- ➓ Browse the previous or next picture.
- ➔ Tap to zoom in or out.
- ➑ Tap outside the pop-up menu to abort it.

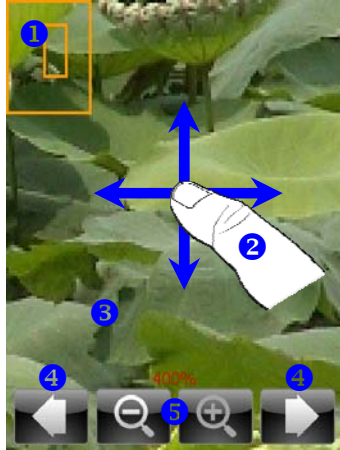

- Tap  to zoom in a picture.
- 1 In the zoom-in mode, the smaller frame shown left is part of the picture what you see on the screen.
- 2 Flick to scroll left, right, up or down to view the part of picture exceeding the screen.
- 3 Tap outside the pop-up menu to abort it.
- 4 Browse the previous or next picture.
- 5 Tap to zoom in or out.

Slideshow Settings

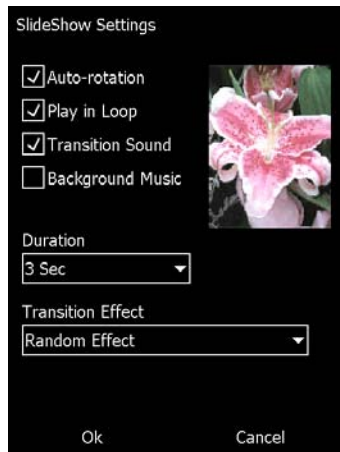

- Tap **Album, Menu,** and then **Slideshow Settings.**

Image Maker *

Download Programs

For effective use of memory, the programs marked with an asterisk "*", are posted on our website: <http://www.glofish.com> for downloading. Refer to further instructions for use after downloading these programs.

Tap , **Programs, Multimedia**, and then **Image Maker**.

Image Maker is used to create, edit and view pictures. Use it to view and edit the pictures you take. You can also use the relevant **Image Maker** commands and tools such as rotate, stretch, brightness, etc. to edit and process the graphics.

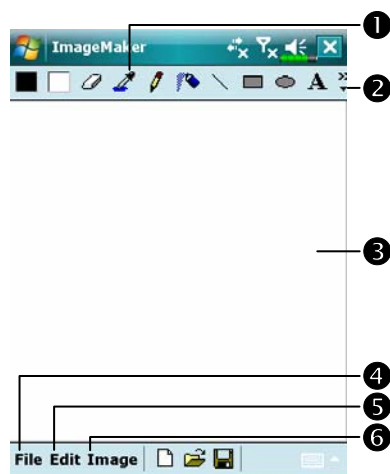

① Drawing tool box.

② Tap to utilize more drawing tools.

③ Drawing or image editing area.

When the image file exceeds the viewing range of the editing area, tap the scroll button on the right or bottom of the screen.

④ **File** Button: Provides file management function such as opening and saving files.

⑤ **Edit** Button: Provides editing functions such as undo, copy and paste, etc.

⑥ **Image** Button: Provides special effects for pictures.



















Icon	Meaning of the Drawing Tool Box
	Select foreground and background colors
	Eraser
	Pick color
	Pencil for writing and drawing lines
	Airbrush
	Line
	Curve
	Rectangle
	Ellipse
	Polygon
	Rounded rectangle
	Text
	Select
	Fill with color
	Magnifier
	Brush
Icon	Meaning of the Drawing Toolbar
	New document
	Open
	Save

Image Wizard *

Download Programs

For effective use of memory, the programs marked with an asterisk "*", are posted on our website: <http://www.glofish.com> for downloading. Refer to further instructions for use after downloading these programs.

Tap , **Programs, Multimedia**, and then **Image Wizard**.

Image Wizard provides frames, icons, filters and simple drawing tools that you can use to process photos and pictures. Wizard will guide you to complete the process step-by-step. You can then choose to save the file or send it through E-mail or MMS Message.

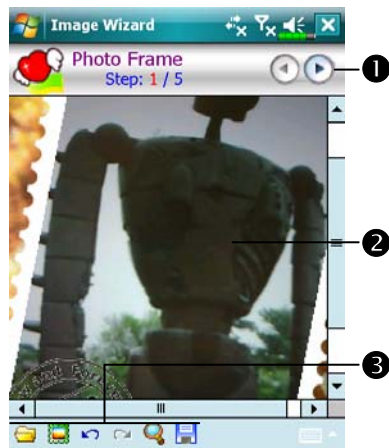

① Go to the next step.

② Preview area

③  **Select Background Picture:**

Select an existing photo or picture.

For example, a photo you have taken.

 **Select Photo Frame**

 **Undo**

 **Repeat**

 **Full Screen.** Tap **ok** to return.

 **Save**

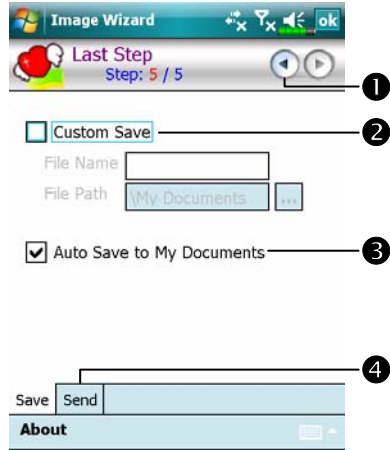

- ① Return to the previous step.
- ② Input a name for the file and select the file saving path.
- ③ Use system name and save to the specified path.
- ④ **Send** tab: Send through E-mail or MMS Message.

Namecard Manager

Tap  **Programs, Multimedia, and then Namecard Manager.**

Provides full name cards management for scanning paper name cards into a digital format. The contacts database from Pocket PC can also be integrated into a unified contacts book.

Digitize New Name Cards



1. Tap **Recognize.**

2. Tip: Before taking a picture, please take the following pointers to improve recognition quality.

- ❶ If the original name card is a landscape design, it is recommended that you rotate the Pocket PC before taking the picture.
- ❷ Keep the Pocket PC's camera lens at a distance of 10~12cm.
- ❸ Fill the four corners of the screen marked by red indicators with the name card.



3. Take pictures

Prepare a name card and adjust the position. Press the shutter  to the side of the Pocket PC to take the shot.

☑ You can directly select  on the screen to take a picture.



4. Name card recognition

① Select **Language** to choose the appropriate language for this name card.

② Select  or **Identify** to recognize the contents on the name card.

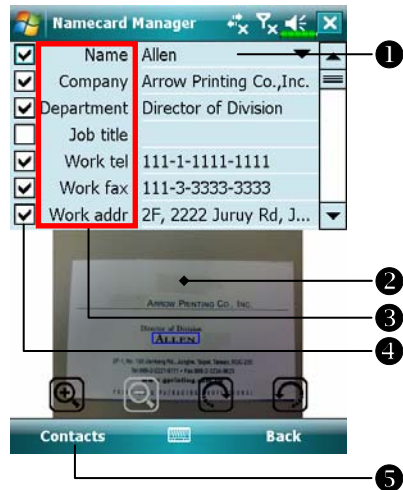

5. Modify the name card's contents and confirm
 - ① Select the contents field to make modifications.
 - ② When selecting the contents field, the name card source will be shown for verification. Double tap on the name card area to zoom to the max viewing.
 - ③ Select the field name to modify and adjust the error recognitions.
 - ④ Choose whether to keep this data entry.
 - ⑤ Add this name card to the contacts database on the Pocket PC. Go back to **Contacts** to view the new entry.

Icon	Meaning
	Enable or disable the flashlight.
	Select storage path
	Take a picture. Identical to the shutter at side of a Pocket PC. If the result is not satisfactory, retake the picture.
	Increase or decrease zoom.
	Rotate left or right.
	Identify name card.

Name Cards Management



1. Tap **Manage**.

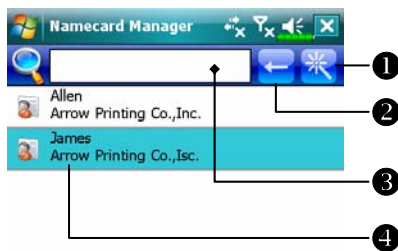

2. Main screen for name card management

Only recognized name cards will be shown here.



① Enter the quick search page. Tap a letter and the results for name cards created in **Namecard Manager** will be shown.

② Delete the entered text to the left.

③ Search criteria for name card. All matching name cards for “Name, Work, or Tel” will be shown on the screen. To search for all name cards, please leave the field blank.

④ Name card index display area, select an entry to expand its contents.

⑤ Display area for the original name card.

⑥ Provides the relevant menu.

New: Create a new digital name card.

Import: Supported format includes BMP, JPG, and PNG. An existing name card image file can be imported and then processed.

Edit: Modify the name card information.

Delete: Delete the selected name card.

⑦ Return to the previous page.

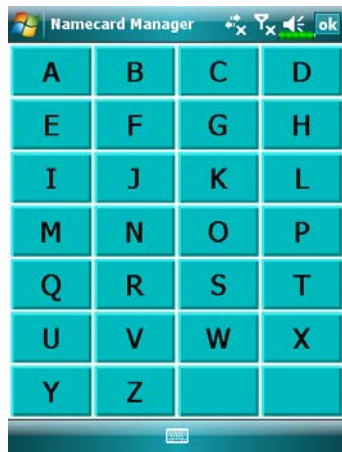

3. Quick search screen

After selecting a letter, the name cards created in **Namecard Manager** will be shown. The matching name or company entries will be shown on the name cards management list.

11 Companion Programs

Microsoft® Pocket Outlook includes **Calendar**, **Contacts**, **Tasks**, **Messaging**, and **Notes**. You can use these programs individually or together. For example, e-mail addresses stored in **Contacts** can be used to address e-mail messages in **Messaging**.

Using synchronization tools, you can synchronize information in Microsoft Outlook or Microsoft Exchange on your desktop computer with your Pocket PC. You can also synchronize this information directly with a Microsoft Exchange server. Each time you synchronize, synchronization tools compare the changes you made on your Pocket PC and desktop computer or server and updates both computers with the latest information. For information on using synchronization tools, see Help on the desktop computer.

You can switch to any of these programs by tapping them on the  menu.

Calendar: Scheduling Appointments and Meetings

Use **Calendar** to schedule appointments, including meetings and other events. You can check your appointments in one of several views (Agenda, Day, Week, Month, and Year) and easily switch views by using the **View** menu.



- 1 Tap to go to today.
- 2 Tap to display or edit the appointment details.
- 3 **View** menu.
- 4 Tap **Menu** and then **New Appointment** to create a new appointment.

▣ You can customize the Calendar display, such as changing the first day of the week, by tapping **Menu**, **Tools**, and then **Options**.

Create an Appointment

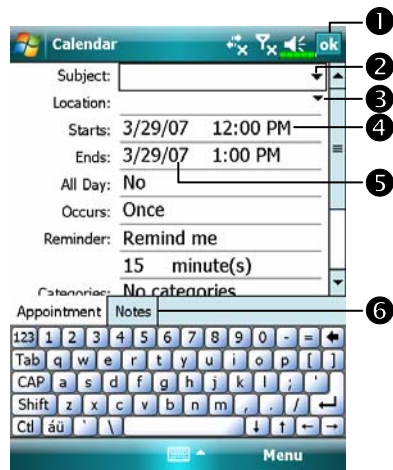

- 1 Tap to return to the calendar (the appointment is saved automatically).
- 2 Tap to choose from predefined text.
- 3 Tap to choose from previously entered locations.
- 4 Tap to select a time.
- 5 Tap to select a date.
- 6 Notes is a good place for maps and directions.

1. If you are in Day or Week view, tap the desired date and time for the appointment.
2. Tap **Menu** and then **New Appointment**.
3. Using the input panel, enter a description and a location. Tap first to select the field.
4. If needed, tap the date and time to change them.
5. Enter other desired information. You will need to hide the input panel to see all available fields.
6. To add notes, tap the **Notes** tab. You can enter text, draw, or create a recording. For more information on creating notes, see “Notes: Capturing Thoughts and Ideas” section.
7. When finished, tap **ok** to return to the calendar.

☑ If you select **Remind me** in an appointment, your Pocket PC will remind you according to the options set in , **Settings**, the **Personal** tab, **Sounds & Notifications**.

Use the Summary Screen

When you tap an appointment in **Calendar**, a summary screen is displayed. To change the appointment, tap **Edit**.

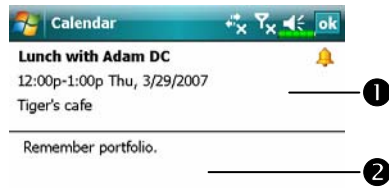

- 1 View appointment details.
- 2 View.
- 3 Tap **Menu** and then **Edit** to change appointment.



Create Meeting Requests

You can use **Calendar** to set up meetings with users of Outlook or Pocket Outlook. The meeting request will be created automatically and sent either when you synchronize **Inbox** or when you connect to your e-mail server. Indicate how you want meeting requests sent by tapping **Menu**, **Tools**, and then **Options**.

Schedule a Meeting

1. Create an appointment.
2. In the appointment details, hide the input panel, and then tap **Attendees**.
3. From the list of e-mail addresses you've entered in **Contacts**, select the meeting attendees.

The meeting notice is created automatically and placed in the Outbox folder.

For more information on sending and receiving meeting requests, see **Calendar Help** and **Messaging Help** on the Pocket PC.

Contacts: Tracking Friends and Colleagues

Contacts maintains a list of your friends and colleagues so that you can easily find the information you're looking for, whether you're at home or on the road.

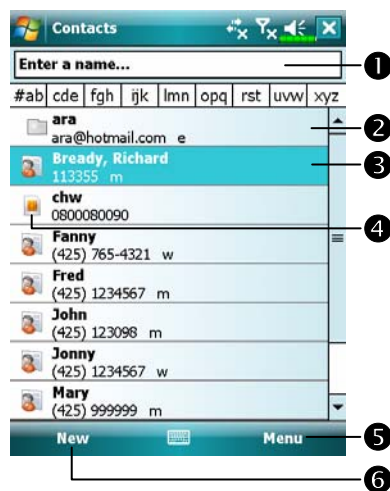

- ① Tap and enter part of a name to quickly find it in the list.
- ② Tap to display the contact details.
- ③ Tap and hold to display a pop-up menu of actions.
- ④ This icon indicates that this particular contact entry is stored on your SIM card, so some of the information you will only be able to modify when the mobile phone is turned on.
- ⑤ Provides the relevant menu. For example, select **Options** to change the way information is displayed in the list.
- ⑥ Tap to create a new contact.

Create a Contact

1. Tap **New**. And then select a contact type.
2. Using the input panel, enter a name and other contact information. You will need to scroll down to see all available fields.
3. To assign the contact to a category, scroll to and tap **Categories** and select a category from the list. In the contact list, you can display contacts by category.
4. To add notes, tap the **Notes** tab. You can enter text, draw, or create a recording. For more information on creating notes, see “Notes: Capturing Thoughts and Ideas” section.
5. When finished, tap **ok** to return to the contact list.

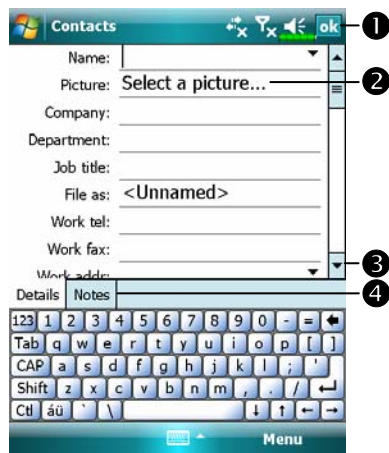

- 1 Tap to return to the contact list (the contact is saved automatically).
- 2 Tap to select a representative picture for this contact, when dialing, this picture will appear on your screen, making it easier to identify the contact which you are dialing to and adding a lot of fun.
- 3 Scroll to see more fields.
- 4 Notes is a good place for maps and directions.

Find a Contact

There are four ways to find a contact:

- In the contact list, enter a contact name in the box under the navigation bar. To show all contacts again, clear text from the box or tap the button to the right of the box.
- In the contact list, tap **Menu, Filter** and then select the type of contact that you want displayed. To show all contacts again, select **All Contacts**. To view a contact not assigned to a category, select **No Categories**.
- To view the names of companies your contacts work for, in the contact list, tap **Menu, View By** and then **Company**. The number of contacts that work for that company will be displayed to the right of the company name.
- Tap , **Programs**, and then **Search**, enter the contact name, select **Contacts** for the type, and then tap **Search**.

Use the Summary Screen

When you tap a contact in the contact list, a summary screen is displayed.



- 1 View contact details. All of the available contact information is listed, you can tap and use easily.
- 2 Provides the relevant menu. For example, select **Edit** to change the contact information. Or select **Save to SIM** or **Save to Contacts** to duplicate to **Contacts** or SIM phonebook.
- 3 Tap to view notes.

Tasks: Keeping a To Do List

Use **Tasks** to keep track of what you have to do.

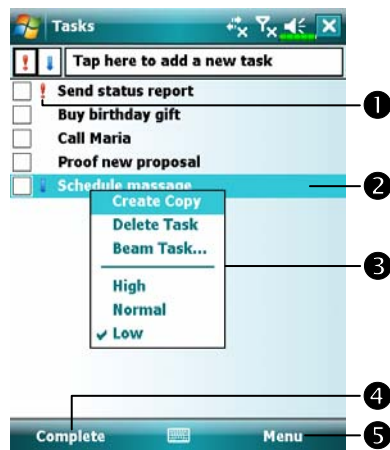

- ① Indicates high priority.
- ② Tap to display or edit the task details.
- ③ Tap and hold to display a pop-up menu of actions.
- ④ Tap to change the status.
- ⑤ Provides the relevant menu.

For example, tap **Filter** to select the category of tasks you want displayed in the list. Tap **Sort By** to select the sort order of the list. Or tap **Options** to change the way information is displayed in the list.

Create a Task

1. Tap **Menu** and then **New Task**.
2. Using the input panel, enter a description.
3. You can enter a start date and due date or enter other information by first tapping the field. If the input panel is open, you will need to hide it to see all available fields.
4. To assign the task to a category, tap **Categories** and select a category from the list. In the task list, you can display tasks by category.
5. To add notes, tap the **Notes** tab. You can enter text, draw, or create a recording. For more information on creating notes, see “Notes: Capturing Thoughts and Ideas” section.
6. When finished, tap **ok** to return to the task list.

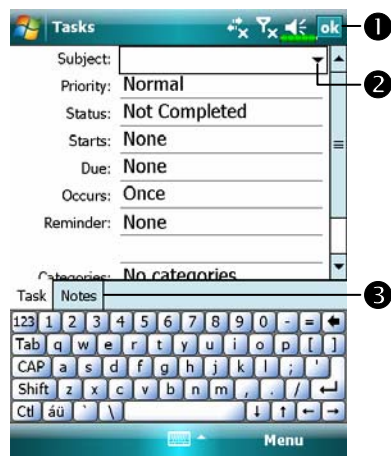

- 1 Tap to return to the task list (the task is saved automatically).
- 2 Tap to choose from predefined subjects.
- 3 Notes is a good place for maps and drawings.

☑ To quickly create a task with only a subject, check **Show Tasks entry bar** on the **Options** menu. Then, tap “Tap here to add a new task” and enter your task information.

Use the Summary Screen

When you tap a task in the task list, a summary screen is displayed. To change the task, tap **Edit**.

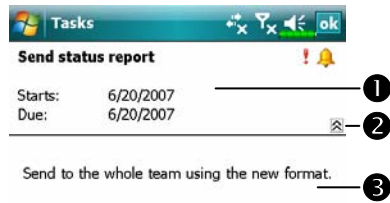

- 1 View task details.
- 2 Tap to show and hide additional summary information.
- 3 View notes.
- 4 Tap to change task.



Notes: Capturing Thoughts and Ideas

Quickly capture thoughts, reminders, ideas, drawings, and phone numbers with **Notes**. You can create a written note or a recording. You can also include a recording in a note. If a note is open when you create the recording, it will be included in the note as an icon. If the note list is displayed, it will be created as a stand-alone recording.

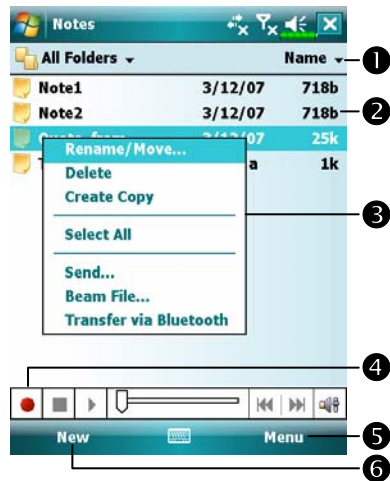

- ① Tap to change the sort order of the list.
- ② Tap to open a note or play a recording.
- ③ Tap and hold to display a pop-up menu of actions.
- ④ Tap to record.
- ⑤ Provides the relevant menu. For example, check **View Recording Toolbar** to show the Recording toolbar.
- ⑥ Tap to create a new item.

Create a Note

1. Tap **New**.
2. Create your note by writing, drawing, typing, and recording. For more information about using the input panel, writing and drawing on the screen, and creating recordings, see “Enter Information on Your Pocket PC.”

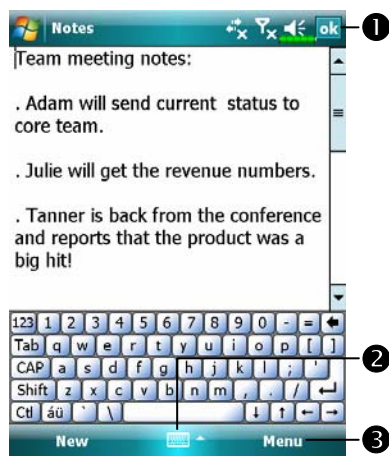

❶ Tap to return to the note list (the note is saved automatically).

❷ Tap to show or hide the input panel.

❸ Provides the relevant menu.

For example, check **View**

Recording Toolbar to add a recording to the note; or check

Draw to write on the screen.

Word Mobile

Word Mobile works with Microsoft Word on your desktop computer to give you easy access to copies of your documents. You can create new documents on your Pocket PC, or you can copy documents from your desktop computer to your Pocket PC. Synchronize documents between your desktop computer and your Pocket PC so that you have the most up-to-date content in both locations.

Use Word Mobile to create documents, such as letters, meeting minutes, and trip reports. To create a new file, tap , **Office Mobile**, **Word Mobile**, and then **New**. A blank document appears. Or, if you've selected a template for new documents in the **Options** dialog box, that template appears with appropriate text and formatting already provided. You can open only one document at a time; when you open a second document, you'll be asked to save the first. You can save a document you create or edit in a variety of formats, including Word Document, Document Template, Rich Text Format, and Plain Text.

Word Mobile contains a list of the files stored on your Pocket PC. Tap a file in the list to open it. To delete, make copies of, and send files, tap and hold a file in the list. Then, select the appropriate action on the pop-up menu.

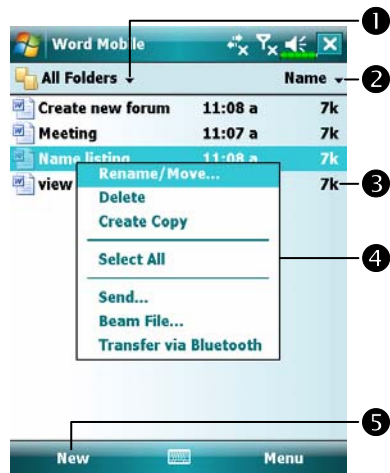

- ❶ Select the type of folder you want displayed in the list.
- ❷ Tap to change the sort order of the list.
- ❸ Tap to open a document.
- ❹ Tap and hold an item to see a pop-up menu of actions.
- ❺ Tap to create a new document.

☒ You can change the zoom magnification by tapping **View** and then **Zoom**. Then select the percentage you want. Select a higher percentage to enter text and a lower one to see more of your document.

If you're opening a Word document created on a desktop computer, check **Wrap to Window** on the **View** menu so that you can see the entire document.

Using the input panel, enter typed text into the document. For more information on entering typed text, see “Enter Information on Your Pocket PC.”

To format existing text and to edit text, first select the text. You can select text as you do in a Word document, using your stylus instead of the mouse to drag through the text you want to select. You can search a document to find text by tapping **Menu**, **Edit** and then **Find/Replace**.

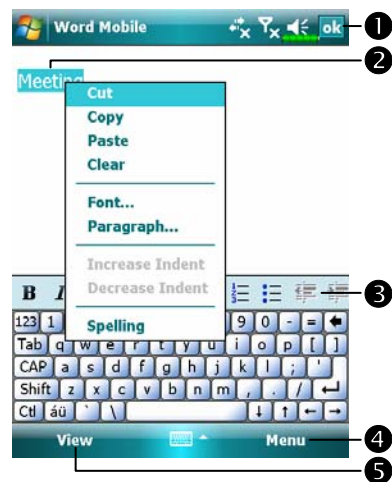

- ❶ Tap to return to the document list (changes are saved automatically).
- ❷ Tap and hold to see a pop-up menu of actions.
- ❸ Tap to format text.
- ❹ Provides the relevant menu. For example, select **Format** to change formatting options.
- ❺ Tap **View** and then check **Toolbar** to show the toolbar.

Excel Mobile

Excel Mobile works with Microsoft Excel on your desktop computer to give you easy access to copies of your workbooks. You can create new workbooks on your Pocket PC, or you can copy workbooks from your desktop computer to your Pocket PC. Synchronize workbooks between your desktop computer and your Pocket PC so that you have the most up-to-date content in both locations.

Use Excel Mobile to create workbooks, such as expense reports and mileage logs. To create a new file, tap , **Office Mobile**, **Excel Mobile**, and then **New**. A blank workbook appears. Or, if you've selected a template for new workbooks in the **Options** dialog box, that template appears with appropriate text and formatting already provided. You can open only one workbook at a time; when you open a second workbook, you'll be asked to save the first.

Excel Mobile contains a list of the files stored on your Pocket PC. Tap a file in the list to open it. To delete, make copies of, and send files, tap and hold a file in the list. Then select the appropriate action from the pop-up menu.

Excel Mobile provides fundamental spreadsheet tools, such as formulas, functions, sorting, and filtering. To display the toolbar, tap **View** and then check **Toolbar**.

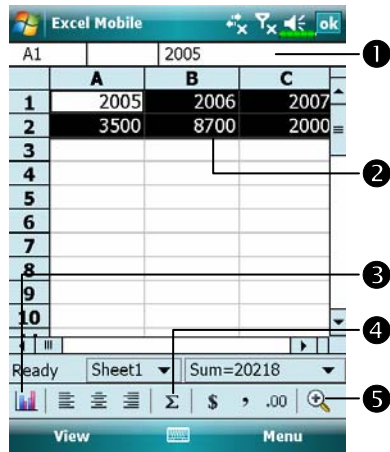

- ❶ Cell contents appear here as you enter them.
- ❷ Select cell contents for the resource of chart.
- ❸ **Insert Chart** Button
- ❹ **AutoSum** Button
- ❺ **Zoom** Button

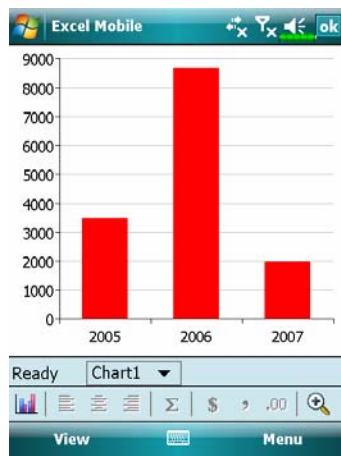

- ⌚ Tap **Format Chart** Button to modify the relevant information, such as titles, scale, type and series.

Tips for Working in Excel Mobile

For more information on using Excel Mobile, tap  and then **Help**.

Note the following when working in large worksheets in Excel Mobile:

- View in full-screen mode to see as much of your worksheet as possible.
Tap **View** and then check **Full Screen**. To exit full-screen mode, tap **View** and then **Full Screen** to restore.
- Show and hide window elements. Tap **View**, **Show** and then tap the elements you want to show or hide.
- Freeze panes on a worksheet. First select the cell where you want to freeze panes. Tap **View** and then **Freeze Panes**. You might want to freeze the top and leftmost panes in a worksheet to keep row and column labels visible as you scroll through a sheet.
- Split panes to view different areas of a large worksheet. Tap **View** and then **Split**. Then drag the split bar to where you want it. To remove the split, tap **View** and then **Remove Split**.
- Show and hide rows and columns. To hide a row or column, select a cell in the row or column you want to hide. Then tap **Menu**, **Format**, then **Row** or **Column**, and then **Hide**. To show a hidden row or column, tap **Menu**, **Format**, then **Row** or **Column**, and then **Unhide**.

PowerPoint Mobile

View PowerPoint slides created in PowerPoint 97 and above versions on your desktop computer. The supported formats include .ppt and .pps files.

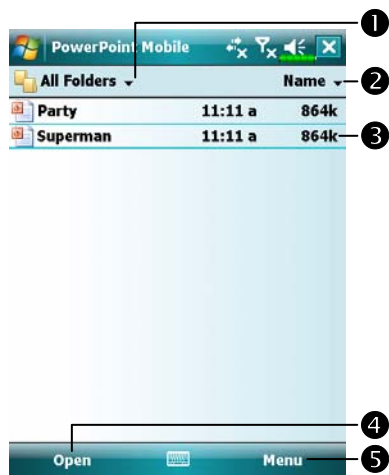

① Select the type of folder you want displayed in the list.

② Tap to change the sort order of the list.

③ Tap to open a file, and play the slides.

④ Tap to open the file you played last time.

⑤ Provides the relevant menu.

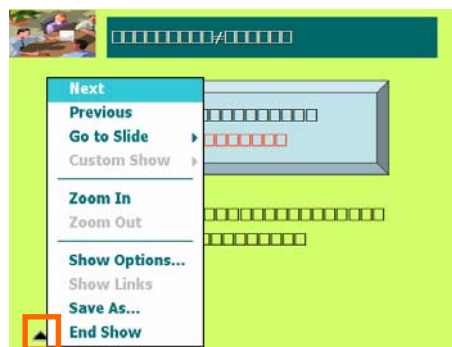

⌂ Tap ▲| on the lower left corner to open the menu.

Tap **End Show** to quit.

Windows Media Player

Use Microsoft Windows Media Player for Pocket PC to play digital audio and video files that are stored on your Pocket PC or on a network. To switch to Windows Media Player for Pocket PC, tap  **Programs**, and then **Windows Media**.

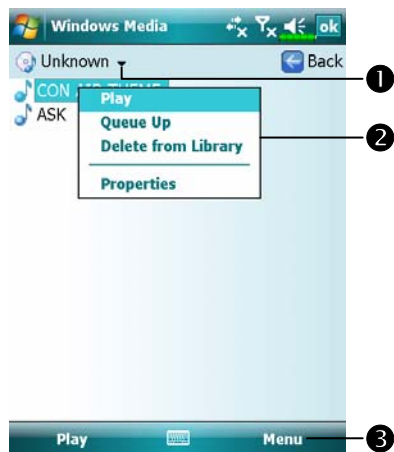
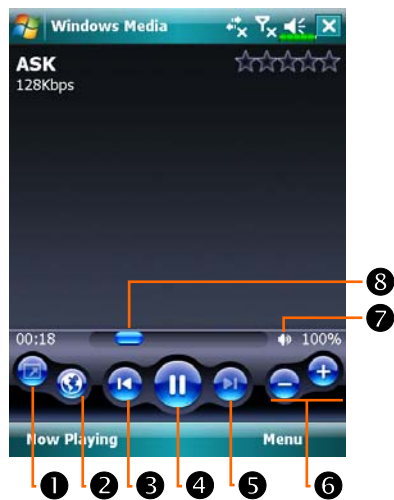



- ❶ Use full-screen to view video.
- ❷ Display website. Find music or video to be played from website.
- ❸ Return to the start of the current file or previous file.
- ❹ Tap to play or pause.
- ❺ Tap to skip to the next song.
- ❻ Tap to adjust volume.
- ❼ Audio/mute
- ❽ Indicates the progress of the current track.
- ↶ To enter the screen shown on the left, tap **Menu** and then **Library**.
- ❶ Select **Library**.
- ❷ Tap and hold the file or folder to be played, then tap **Play** or **Queue Up**.
- ❸ **Menu Button**: Tap **Open File** to play files that do not belong to the current library. Tap **Update Library** to update the file list.

Use Microsoft Windows Media Player on your desktop computer to copy digital audio and video files to your Pocket PC.

For more information about using Windows Media Player for Pocket PC, tap  and then tap **Help**.

Streaming Player

Tap  Tap , **Programs**, and then **Streaming Player**.

Some audio and movie files that cannot be played back from Microsoft Windows Media Player, for example RTSP, HTTP... types of files, will be automatically switched to **Streaming Player** by the system.

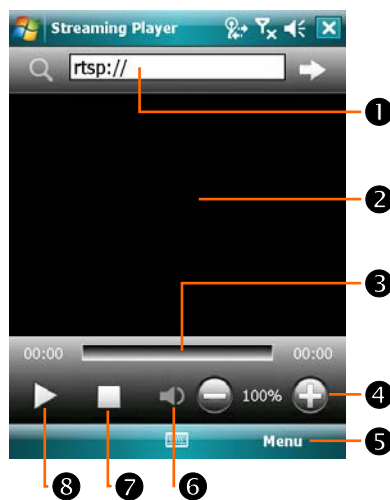

- 1 Automatically launch the **Streaming Player** for playback when using **Internet Explorer** to run media files not supported by **Windows Media**. Tap in to enter the website address and media file name.
- 2 View the video. Tapping in this area during playback will enable full-screen video content. Tapping the screen again will return to the normal display mode.
- 3 Indicates the current position in the track.
- 4 Adjust volume level.
- 5 Provides the relevant menu.
- 6 Mute or enable sound.
- 7 Stop.
- 8 Play or pause.

Internet Explorer

Using Internet Explorer

Use Microsoft® Internet Explorer Mobile to view Web or WAP pages in either of these ways:

- During synchronization with your desktop computer, download your favorite links and mobile favorites that are stored in the Mobile Favorites subfolder in Internet Explorer on the desktop computer.
- Connect to an Internet service provider (ISP) or network and browse the Web. To do this, you'll need to create the connection first, as described in "Connect to the Internet".

When connected to an ISP or network, you can also download files and programs from the Internet or intranet.

To switch to Pocket Internet Explorer, tap  and then **Internet Explorer**.

Browse the Internet

Refer to “Connecting to the Internet” section to connect the Pocket PC to the Internet and start browsing websites.

1. Tap  and then **Internet Explorer**.
2. Input the site address into the address bar at the top of the screen and connect to this site.
3. Use the scroll bar at the right side or bottom of the screen, or press the up or down button on the Pocket PC to view the contents of the entire website.

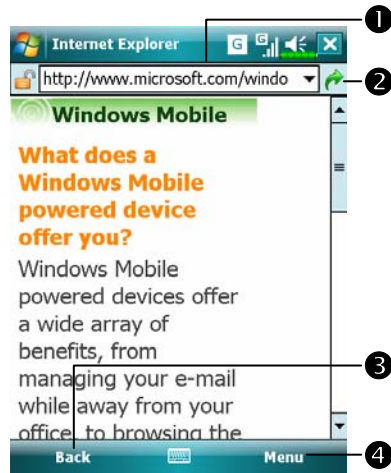

- ① Input address here
- ② Tap to launch
- ③ **Back** Button
- ④ Provides the relevant menu, such as **Favorites, Add to Favorites, Home, and Refresh.**

Aside from keying in the address directly, you can also connect to websites using the following methods.

- Tap the **Favorites** button, and then tap the favorite you want to view.
- In the address bar, tap the arrow ▼ to choose from previously entered addresses.
- To add a favorite link while using the Pocket PC, go to the page you want to add, tap and hold on the page, and tap **Add to Favorites**.

View Mobile Favorites and Channels



① Tap the favorite you want to view.

② Tap to add or delete a folder or favorite link.



1. Tap the **Favorites** button to display your list of favorites.

2. Tap the page you want to view.

You'll see the page that was downloaded the last time you synchronized with your desktop computer. If the page is not on your Pocket PC, the favorite will be dimmed. You will need to synchronize with your desktop computer again to download the page to your Pocket PC, or connect to the Internet to view the page.

The Mobile Favorites Folder

Only items stored in the Mobile Favorites subfolder in the Favorites folder in Internet Explorer on your desktop computer will be synchronized with your Pocket PC. This folder was created automatically when you installed synchronization tools.

Favorite Links

During synchronization, the list of favorite links in the Mobile Favorites folder on your desktop computer is synchronized with Pocket Internet Explorer on your Pocket PC. Both computers are updated with changes made to either list each time you synchronize. Unless you mark the favorite link as a mobile favorite, only the link will be downloaded to your Pocket PC, and you will need to connect to your ISP or network to view the content. For more information on synchronization, see Help on the desktop computer.

Synchronize Mobile Favorites

If you are using Microsoft Internet Explorer 5.0 or later on your desktop computer, you can download mobile favorites to your Pocket PC. Synchronizing mobile favorites downloads Web content to your Pocket PC so that you can view pages while you are disconnected from your ISP and desktop computer.

Use the Internet Explorer plug-in installed with synchronization tools to create mobile favorites quickly.

Create a Mobile Favorite

1. In Internet Explorer on your desktop computer, click **Tools** and then **Create Mobile Favorite**.
2. To change the link name, enter a new name in the **Name** box.
3. Optionally, in **Update**, select a desired update schedule.
4. Click **OK**. Internet Explorer downloads the latest version of the page to your desktop computer.

5. Synchronize your Pocket PC and desktop computer. Mobile favorites that are stored in the Mobile Favorites folder in Internet Explorer are downloaded to your Pocket PC.

■ If you did not specify an update schedule in step 3, you will need to manually download content to keep the information updated on your desktop computer and Pocket PC. Before synchronizing with your Pocket PC, in Internet Explorer on your desktop computer, click **Tools** and then **Synchronize**. You will see the last time content was downloaded to the desktop computer, and you can manually download content if needed. You can add a button to the Internet Explorer toolbar for creating mobile favorites. In Internet Explorer on your desktop computer, click **View**, **Toolbars**, and then **Customize**.

Save Pocket PC Memory

Mobile favorites take up storage memory on your Pocket PC. To minimize the amount of memory used:

- ⚙ In the settings for the Favorites information type in synchronization tools options, turn off pictures and sounds, or stop some mobile favorites from being downloaded to the Pocket PC. For more information, see Help.
- ⚙ Limit the number of downloaded linked pages. In Internet Explorer on the desktop computer, right-click the mobile favorite you want to change and then **Properties**. In the **Download** tab, specify 0 or 1 for the number of linked pages you want to download.

11-30

12 Maintaining the Pocket PC

Backup Utility

 Tap , **Programs, Utilities**, and then **Backup Utility**.

Backup Utility is used to back up or restore files saved in the Pocket PC. You can back up personal data such as **Calendar, Contacts, Tasks, Personal profile, Network settings, Messaging** (E-mails and SMS), etc.

Storage Space

When making backups, you can choose the following storage spaces:

1. My Documents: Data saved here may disappear when you perform a cold boot. It is recommended that you use this area only as temporary storage.
2. External storage card.

Backup Files

Wizard Mode



- 1 Tap **Backup**.
- 2 Tap **Next** Button and the Wizard will guide through the steps that follow.
- 3 **Standard**: Switch to the Standard mode.

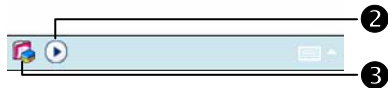

Standard Mode

Backup your personal data to a storage space.

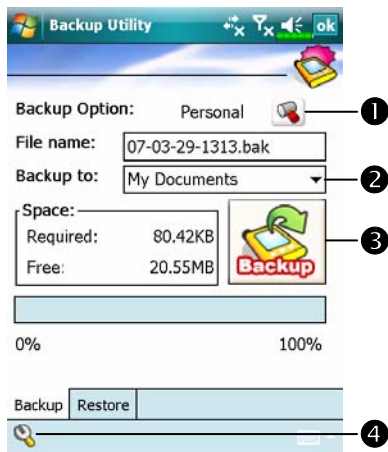

- Tap the **Backup** tab.
- 1 Tap to check the items for backup.
- 2 Tap to select the storage space from the list.
- 3 Tap **Backup** Button to start the backup.
- 4 **Advanced** Button: Enter the Advanced settings screen.

Advanced Settings Options

Under the Backup Files screen, tap  **Advanced** Button to enter the Advanced settings screen as shown below.



☐ Check the options as required.

❶ If you check this option, the Wizard will guide you through the steps to complete the operation the next time you open **Backup Utility**.

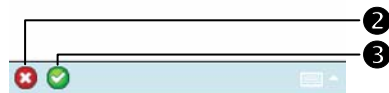

❷ **Cancel** Button

❸ **OK** Button

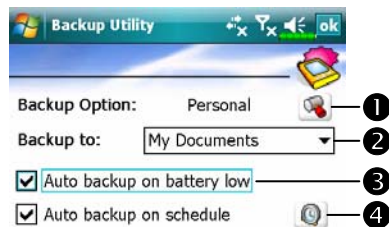

☐ If you checked “Auto backup files,” tap  to enter the screen shown on the left.

❶ Select the backup option.

❷ Select the site to backup to.

❸ Pocket PC performs auto backup when the battery power is low.

❹ To backup regularly, tap  to select “Auto Backup on schedule.”

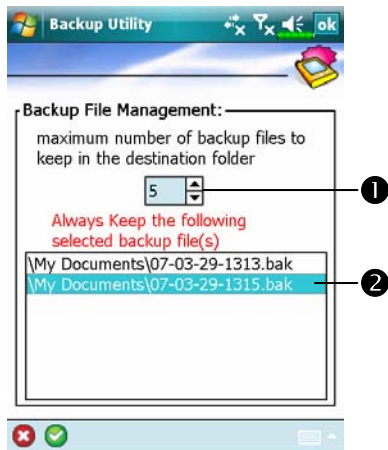
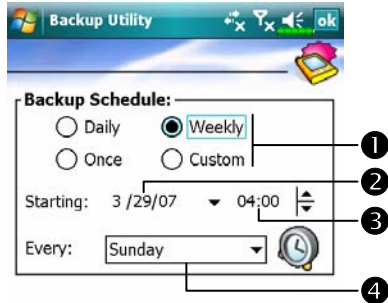

☛ If you checked “Auto backup on schedule,” tap  to enter the screen shown on the left.

- ① Backup frequency.
- ② Tap the date button on the right of “Starting” to set the starting date.
- ③ Tap the time button on the right of “Starting” to set the starting time.
- ④ If you have selected “Weekly,” tap the function button on the right of “Every” to set the day of the week to backup.

☛ If you selected “Manage old backup files,” tap  to enter the screen shown on the left.

- ① Tap the arrowhead to set the number of files.
- ② Tap the files to be retained.

Restore Files

⚠ Caution!

1. When restoring files, the system will delete all current data in the Pocket PC and replace it with the backup files.
2. To make sure that files can be restored successfully, do not use the Pocket PC while performing restore.
3. Restore cannot be stopped once it is started. Think carefully before proceeding.
4. After restore completed, your Pocket PC will reboot.

Wizard Mode



- 1 Tap **Restore**.
- 2 Tap **Next** Button and the Wizard will guide through the steps that follow.
- 3 **Standard**: Switch to the Standard mode.

Standard Mode

Restore the backup personal data from a storage space.

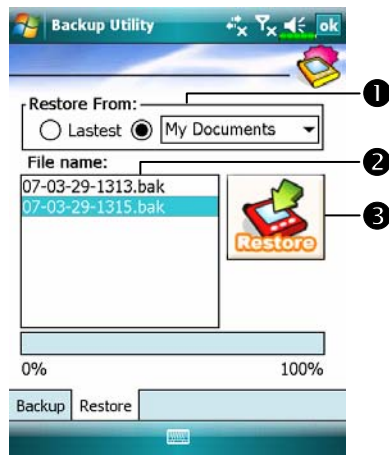

☰ Tap the **Restore** tab.

❶ Select “Latest” below “Restore From.” Or select from the list.

❷ Tap backup file name from the list under “File Name.”

❸ Tap  **Restore** Button to start restoring.

Adding or Removing Programs

Programs added to your Pocket PC at the factory are stored in ROM (read-only memory). You cannot remove this software, and you'll never accidentally lose ROM contents. All other programs and data files added to your Pocket PC after factory installation are stored in RAM (random access memory).

You can install any program created for your Pocket PC, as long as your Pocket PC has enough memory. The most popular place to find software for your Pocket PC is on the Pocket PC Web site (<http://www.microsoft.com/windowsmobile/pocketpc/>).

Add Programs Using Synchronization Tools

You'll need to install the appropriate software for your Pocket PC on your desktop computer before installing it on your Pocket PC.

1. Determine your Pocket PC and processor type so that you know which version of the software to install. Tap  and then **Settings**. On the **System** tab, tap **About**. In the **Version** tab, make a note of the information in **Processor**.
2. Download the program to your desktop computer (or insert the CD or disk that contains the program into your desktop computer). You may see a single *.xip, *.exe, or *.zip file, a Setup.exe file, or several versions of files for different Pocket PC types and processors. Be sure to select the program designed for the Pocket PC and your Pocket PC processor type.
3. Read any installation instructions, Read Me files, or documentation that comes with the program. Many programs provide special installation instructions.
4. Connect your Pocket PC and desktop computer.

5. Double-click the *.exe file.

- ❶ If the file is an installer, the installation wizard will begin. Follow the directions on the screen. Once the software has been installed on your desktop computer, the installer will automatically transfer the software to your Pocket PC.
- ❷ If the file is not an installer, you will see an error message stating that the program is valid but it is designed for a different type of computer. You will need to move this file to your Pocket PC. If you cannot find any installation instructions for the program in the Read Me file or documentation, use synchronization tools **Explore** to copy the program file to the Program Files folder on your Pocket PC. For more information on copying files using synchronization tools, see Help.

Once installation is complete, tap , **Programs**, and then the program icon to switch to it.

Add a Program Directly from the Internet

1. Determine your Pocket PC and processor type so that you know which version of the software to install. Tap  and then **Settings**. On the **System** tab, tap **About**. In the **Version** tab, make a note of the information in **Processor**.
2. Download the program to your Pocket PC straight from the Internet using Pocket Internet Explorer. You may see a single *.xip, *.exe or *.zip file, a Setup.exe file, or several versions of files for different Pocket PC types and processors. Be sure to select the program designed for the Pocket PC and your Pocket PC processor type.
3. Read any installation instructions, Read Me files, or documentation that comes with the program. Many programs provide special installation instructions.
4. Tap the file, such as a *.xip or *.exe file. The installation wizard will begin. Follow the directions on the screen.

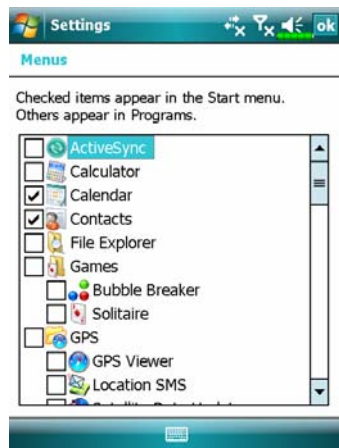

Add a Program to the Start Menu

Tap , **Settings**, the **Personal** tab, and then **Menus**.



 Check the box for the program.

If you do not see the program listed, you can either use **File Explorer** on the Pocket PC to move the program to the Start Menu folder, or use synchronization tools on the desktop computer to create a shortcut to the program and place the shortcut in the Start Menu folder.

 Using File Explorer on the Pocket PC: Tap , **Programs, File Explorer**, and locate the program (tap the folder list, labeled **My Documents** by default, and then **My Device** to see a list of all folders on the Pocket PC). Tap and hold the program and tap **Cut** on the pop-up menu. Open the **Start Menu** folder located in the **Windows** folder, tap and hold a blank area of the window, and tap **Paste** on the pop-up menu. The program will now appear on the  menu.

⚙️ Using synchronization tools on the desktop computer: Use the Explorer in synchronization tools to explore your Pocket PC files and locate the program. Right-click the program, and then click **Create Shortcut**. Move the shortcut to the **Start Menu** folder in the **Windows** folder. The shortcut now appears on the  menu. For more information, see Help.

Remove Programs

👤 Tap  and then **Settings**. On the **System** tab, tap **Remove Programs**.

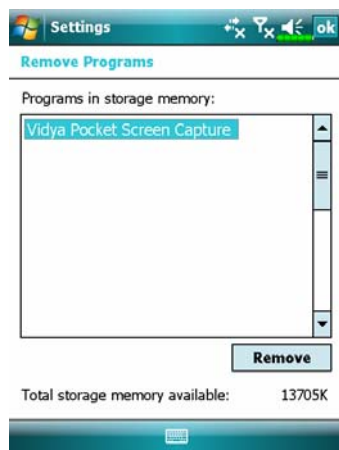

☑️ Tap a program name from the list under “Programs in storage memory” to highlight it and then tap **Remove**.

If the program does not appear in the list of installed programs, use **File Explorer** on your Pocket PC to locate the program, tap and hold the program, and then tap **Delete** on the pop-up menu.

Manage Memory

View Memory Status

Tap , **Settings**, the **System** tab, and then **Memory**.



Tap the **Main** tab.

- ① The status of Storage and Program memory.
- ② Find: Quick link to the **Search** program.

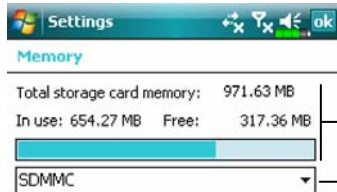
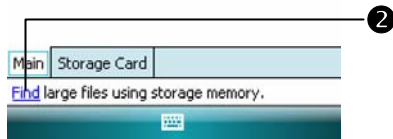

Tap the **Storage Card** tab.

- ① Current storage card memory status.
- ② Tap to select the built-in or external storage card.



Find Available Memory

Under certain circumstances such as insufficient memory, the Pocket PC cannot allocate memory automatically. Try to solve this problem through the following methods:

Tap , **Programs**, and then **Search**.

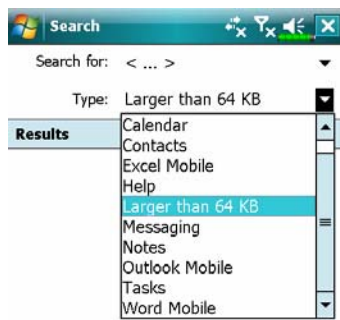

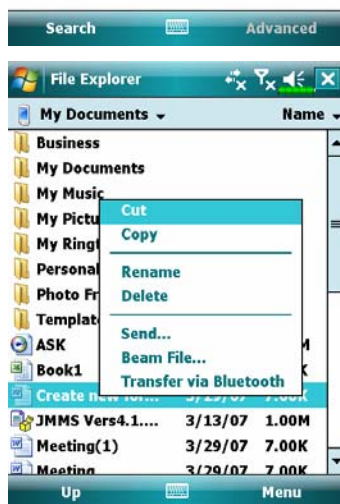

1. To find files occupying larger amounts of memory, select “Larger than 64 KB” for type and tap **Search**.
2. Then use File Explorer.





1. Tap , **Programs**, and then **File Explorer**. Use **File Explorer** to move the files you want to keep to external storage cards. Tap and hold the items to be moved, then tap **Cut** or **Copy** on the pop-up menu. Move to the storage card and then tap **Paste**.
2. Use **File Explorer** to delete files that you no longer need.



Tap , **Messaging**, **Menu**, **Tools**, **Options**, and then the **Storage** tab.

Tap  Check “Store attachments on storage card” to save attached files from E-mails automatically in the storage card in future.

Tap , **Internet Explorer**, **Menu**, **Tools**, and then **Options**.

Tap  Tap **Clear History** and **Delete Files** to delete records of websites that you have browsed.

Tap , **Programs, Notes/Word Mobile/Excel Mobile, Menu,** and then **Options.**



1. Enter the **Notes** file list screen.
2. Tap **Menu** and then **Options.**

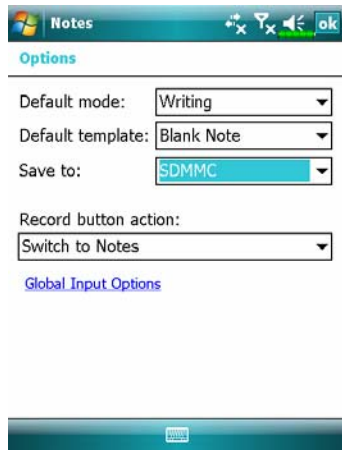

3. Tap the “Save to” function button and select SDMMC from the list. This indicates that you are using your external storage card. Hereafter, new files will be automatically saved to this storage card.



Follow the same operation procedure for **Notes** in **Word Mobile** and **Excel Mobile.**

In addition, you can use the **Rename/Move** or **Save As** function provided by the program above to move or save files to the storage card.

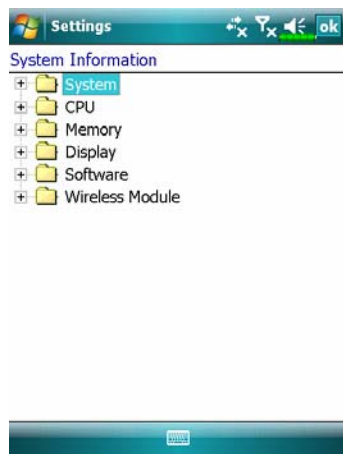

System Information

Tap , **Settings**, the **System** tab, and then **System Information**.



Tap  or  to display or hide the system information.

13 Voice Commander /

 Tap , **Programs** and then **Voice Commander**.

Voice Commander is continuous voice recognition application software in the Pocket PC. **Voice Commander** allows the user to use their own voice to dial and control functions. **Voice Commander** has the following features:

- Fully voice-controlled system that allows the user to complete operations (such as dialing phone or running applications) quickly without using hands.
- Uses Speaker-Independent (SI) recognition technology that allows the user to use the Pocket PC immediately without having to train or pre-record for the system.
- Provides a Conversational UI for guiding beginners to issue voice commands through the conversational method. The user can then use commands easily without any practice.
- Provides the Voice tag and “digit model adaptation” function so that the user can customize personal settings and further increase recognition and convenience in usage.

The **Voice Commander** provided with this product does not need personal training or recording. You can use voice control to operate this Pocket PC immediately. Try calling out “Solitaire” to play. Press the **Voice Commander** Button on the side of the Pocket PC and when the system prompts you to “Say Command,” just say “Start Solitaire” and the **Solitaire** game screen will appear.

Starting Voice Commander

Here are two methods for running **Voice Commander**:

1. Tap  **Programs**, **Voice Commander**, and then **Voice Commander**.
2. **Voice Commander** Button. The system sets the button on the Pocket PC as the exclusive “Voice Commander” button. Just press this button to run **Voice Commander**.

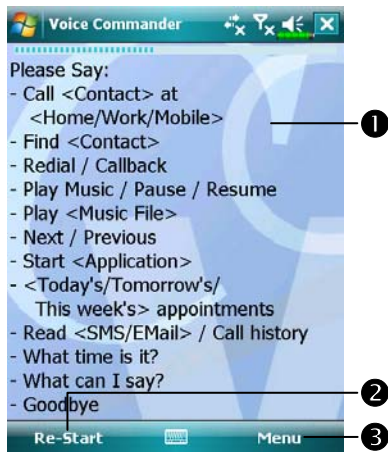

- ① Show the format of voice command.
- ② **Re-Start** Button: Restart **Voice Commander**.
- ③ **Menu** Button:
Settings: Setup **Voice Commander**.
Help: About **Voice Commander**.
Exit: Exit **Voice Commander**.

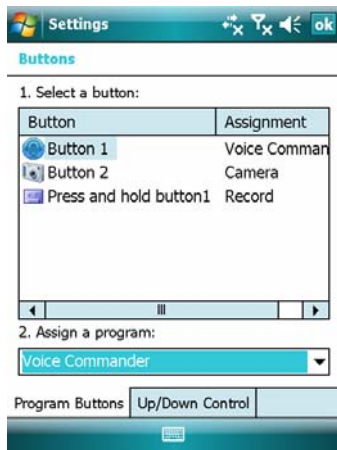

Tap  **Settings**, the **Personal** tab, and then **Buttons** to redefine the **Voice Commander** hot key or other hardware buttons.

Voice Command Format

 Press the **Voice Commander** Button on the Pocket PC and enter the **Voice Commander** screen.

■ Voice Name dialing

Usage: Call <Contact> at <Home/Work/Mobile>

Example 1: *Call Jennifer Lopez*

Example 2: *Call Jennifer Lopez at mobile*

■ Voice Show Contact

Usage: Show <Contact> at <Home/Work/Mobile>

Example 1: *Show Eric Clapton*

Example 2: *Show Eric Clapton at work*

■ Voice Digit Dial

Usage: Digit Dial

Example: Digit Dial

(System: *What number*)

29109088

■ Start Application

Usage: Start <Application>

Example: *Start Calendar*

■ Voice Show Appointment

Usage: Today's/Tomorrow's/

This week's Appointment

■ Voice Play Music File

Usage: Play <Music file name>

Example 1: *Play The Moment*

Example 2: *Play SHE album*

Example 3: *Play Music*

■ Goodbye

Usage: Goodbye

Tips

- All the names in **Contacts** will automatically become recognizable contacts in the “Voice dialing” syntax. However, if the number of contacts exceeds 1000 entries, the system will not recognize the excessive entries. To add these entries to **Voice Commander** for recognition, tap **Menu** and then **Settings** or run **Voice Commander Settings** to check and add these contacts manually for voice recognition.
- If your volume is too low or if your surroundings are so noisy that the system cannot recognize your voice, the system will prompt you “Please say again.” Adjust the distance between yourself and your Pocket PC or reduce the noise and try again.

Tips

If the user has a heavy accent that may cause poor voice recognition, use any of the following methods to train the personal digital adapted model in order to increase recognition:

1. Tap **Menu**, **Setting**, and then the **Digit Training** tab.
2. Tap Voice Commander Settings and then the Digit Training tab.

Tips

- You can also tap **Voice Commander**, **Menu**, and then **Exit** to end **Voice Commander**.
- If you open another program while using **Voice Commander** and it covers the **Voice Commander** screen, **Voice Commander** will terminate automatically.

Voice Commander Settings

There are two ways to run **Voice Commander Settings**:

🗄️ Tap , **Programs**, **Voice Commander**, and then **Voice Commander Settings**.

🗄️ Tap **Menu** and then **Settings** while using **Voice Commander**.

Voice Commander Settings allows the user to personalize the **Voice Commander** settings, add and remove contacts or applications within the recognition range, record voice tags or play commands to prompt the user on how to say the correct command.

Contacts Settings Page

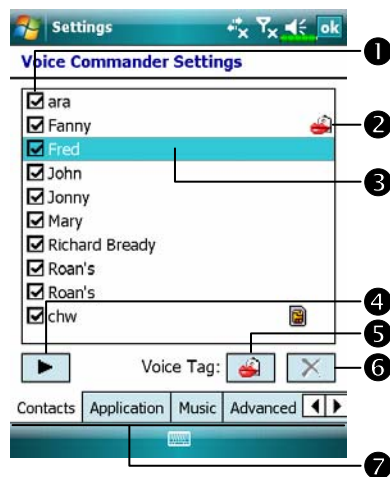

Tap **Voice Commander Settings** and then the **Contacts** tab. The setting page will list all the names and their status (whether or not it is selected, with or without voice tag) in **Contacts**.





1 Check box function

If a contact is checked, it can be identified normally. If unchecked, this indicates that it is not within the recognizable range. Please create a voice tag.

2 Lips icon: Voice tag is built.

3 Tap a contact name to highlight it for using with    buttons.

④  **Play Button:** Play the recorded voice tag for this contact and hear how it is pronounced.

⑤  **Build Button:** Record the voice tag for this contact again.

⑥  **Delete Button:** Delete the voice tag for this contact.





⑦ **Contacts tab:** Sets the voice commands for **Contacts**.

Application tab: Sets the voice commands for applications.

Digit Training tab: Sets the voice command for digital dialing.

Advanced Settings tab: Sets the length and sensitivity for digital dialing.

For example, record Alex Cooper in **Contacts** as Sweet Heart.

1. Tap Alex Cooper.
2. Tap  **Build Button**.
3. When you hear a beep, say the words “Sweet Heart” that you want to record.
4. When you hear a second beep, say “Sweet Heart” again.
5. After recording twice, the system will play the voice you just recorded to indicate that you have created a voice tag.
6. At this time, a Lips icon  appears to the right of your contact, Alex Cooper, to indicate that there is a voice tag created for this name. This is helpful in identifying which contacts already have voice tags.
7. To create another voice tag, tap  **Build Button** and repeat the steps above.
8. Tap  **Delete Button** to remove the voice tag. The system will then restore the default voice for Alex Cooper.

 Tips

- You can choose which Contacts are to be added to the recognizable range of the Voice Commander. By default, the system automatically adds all names within the recognizable range.
- If the number of **Contacts** exceeds 1000 entries, the system will not recognize the excessive entries. To add these contacts to **Voice Commander** for recognition, manually check the check boxes in front of the contact entries.

Application Settings Page

Tap **Voice Commander Settings** and then the **Application** tab and the Settings page will list the applications and settings installed by the Pocket PC on  and then **Programs** (whether or not it is selected, with or without voice tag).

You can choose which applications are to be added to the recognizable range of the **Voice Commander**. By default, the system automatically adds all applications as recognizable targets in the < Application > syntax in “Voice open application.” No matter when you install a new application, the system updates immediately and adds the new application within the recognizable range. This helps you save time spent in finding applications.

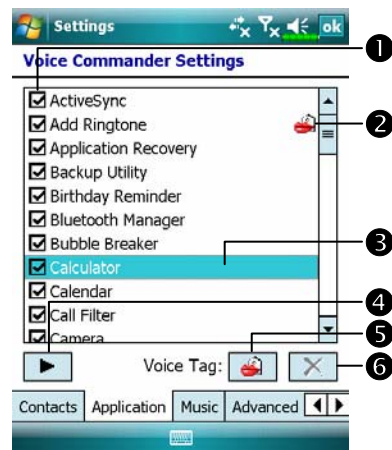





① Check box function

If the application is checked, it can be identified normally. If unchecked, this indicates that it is not within the recognizable range.

If the check box is gray and cannot be checked, this indicates that the item is unrecognizable. Build a voice tag to add a gray item into the recognizable range.

② Lips icon: Voice tag is built.





③ Tapped application name is highlighted and can be used with    functions.

④  **Play Button:** Play the recorded voice tag for this application and hear how it is pronounced.

⑤  **Build Button:** Record the voice tag for this application again.

⑥  **Delete Button:** If there is a Lips icon, the voice tag for this application can be deleted and restored to the default system voice.

Application example: You want to record Windows Live™ Messengers as “Chat room.”

1. Tap Windows Live™ Messengers.
2. Tap  **Build** Button.
3. When you hear a beep, say the words “Chat room” that you want to record.
4. When you hear a second beep, say “Chat room” again.
5. After recording twice, the system will play the voice you just recorded to indicate that you have created a voice tag.
6. At this time, a Lips icon  appears to the right of Windows Live™ Messengers to indicate that there is a voice tag created for this application name. This is helpful in identifying which applications already have voice tags.
7. To create another voice tag, tap  **Build** Button and repeat the steps above.
8. Tap  **Delete** Button to remove the voice tag. The system will then restore the default voice for Windows Live™ Messengers.

Music Settings Page

Tap **Voice Commander Settings** and then the **Music** tab, the settings page will list the music files and configuration status of the specify folder in your Pocket PC or on your storage card.

If you add a new music file, the system will update in real-time, automatically adding the file to your recognizable range, saving you the time of searching for your music files.

The system will automatically activate music files stored in the following folders:

1. All folders on your storage card.
2. The **My Documents** folder in your Pocket PC, or any folder that is inside the **My Documents** folder.
3. If you want to transfer the files to your Pocket PC via the synchronization tools, then you must put the files in either the **Playlists** folder or the **Music** folder.

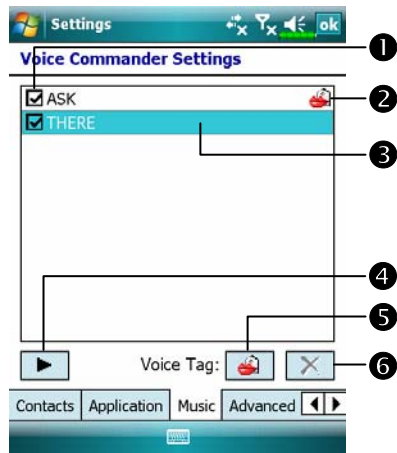



① Check box function

If the music file name is checked, it can be identified normally. If unchecked, this indicates that it is not within the recognizable range.

If the check box is gray and cannot be checked, this indicates that the item is unrecognizable. Build a voice tag to add a gray item into the recognizable range.

②  Lips icon: Voice tag is built.

③ Tapped music file name is highlighted and can be used with   functions.

④  **Play** Button: Play the recorded voice tag for this music file name and hear how it is pronounced.

⑤  **Build** Button: Record the voice tag for this music file name again.

⑥  **Delete** Button: If there is a Lips icon, the voice tag for this music file name can be deleted and restored to the default system voice.

Advanced Settings Page

The Sensitivity setting is for voice recognition. The “Length of phone number” setting specifies the maximum number of digits that can be entered as the phone number. These settings will improve recognition accuracy.



Sensitivity

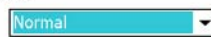

1 Sensitive: When you use this setting, the voice recognition system is not as strict while performing voice recognition tasks, in other words, under this setting the system will respond to your voice most of the time and you won't have many non-responsive situations. You should set the system to **Sensitive** when in continually noisy environments, for example when on a train or in a factory, etc.



Normal: **Normal** is the default setting and is best for the average environment.

Accurate: Under the **Accurate** setting, the system is more strict when performing voice pattern matching. Recognition errors are less likely to occur when you set the system to **Accurate**.

FAQ

Question: I want to make a call to my friend Andy Miller, but I'm tired of reading manuals. What do I need to know if I just want to make phone calls?

Answer: Make sure you have Andy Miller's name and phone number in the contact database. Press the **Voice Commander** Button, and say "Call Andy Miller." The system will guide you through it.

Question: I added a new contact but it is not recognized.

Answer:

1. The system only recognizes English words and characters or digits. Any symbols or marks will be ignored. However you can still make a voice tag for these items.
2. When the number of contacts exceeds 1,000 entries, the system will not recognize the excessive entries, until activated manually by the user.
3. To have a look at the status of the contact's voice command attributes, please go to the **Contacts** setting page in **Voice Commander Settings**.

Question: I recorded a voice tag for my friend last month, but I forgot what I recorded. Do I need to redo the recording?

Answer: No! Just tap **Voice Commander Settings**, the **Contacts** tab, select the contact, and then tap  **Play** Button.

Question: I performed digit training today, but I found that the accuracy is worse than before, what do I do now?

Answer: You can retry the digit training again in a “quiet” place. And if it still doesn’t help, disable the adapted model and use the default one. To disable the adapted model, tap **Voice Commander Settings**, the **Digit Trainer** tab, and then uncheck “Use adapted model.” Or just tap  **Remove All** Button to remove the model. It will save you some memory this way.

Question: I accidentally activated **Voice Commander**, how can I abort it?

Answer: Say “Goodbye.”

14 Specifications /

Item	Description
Operating system	Windows Mobile® 6.1 Professional
Processor	Samsung S3C6400, 533 MHz
Memory	256 MB ROM, 128 MB RAM
Display	2.8", 640 x 480 (VGA), 65,536 colors, TFT-LCD
Communication	<ul style="list-style-type: none"> ■ HSDPA / UMTS (2100/1900/850 MHz) ■ GSM Quad-band 850/900/1800/1900 MHz ■ EDGE class 10, GPRS class 10 ■ Bluetooth® v2.0 Class 2 + EDR ■ WiFi IEEE 802.11b/g
GPS	Built-in GPS module (SiRF Star III) TMC function supported * (* subject to change by region)
Camera	<ul style="list-style-type: none"> ■ 3.2M pixels auto-focus with flashlight, up to 2048 x 1536 resolution ■ 0.3M pixels fixed-focus camera for conference call usage
Mobile TV	DVB-T / T-DMB / DAB (◆Applies to V900)
TV-out	Composite TV out (◆Applies to V900)
Light Sensor	Sensing the brightness of environment to adjust panel luminance
Gravity Sensor	Gravity sensor for user friendly operation
Expansion slot	MicroSD

■ Design and specifications are subject to change without notice.

Item	Description
Interface/Audio	Built-in microphone and speaker External stereo headset jack
Interface/Data	USB Sync
Power supply	Battery: 1530 mAh Li-Ion Polymer, rechargeable, replaceable AC Adapter: 100~240 VAC/50~60 Hz, 5V/1A DC
Environmental temperature	Daily operation: 0°C ~ 40°C; storage: -10°C ~ 50°C
Environmental humidity	45% ~ 85%
Dimensions	106 x 60.5 x 17 mm 146g (including battery)
Optional accessories	Battery, Car charger, Car mount

15 Regulation Notice and Safety Declaration

SAR Information

Read this manual carefully before using.

Warning: Reduced electromagnetic waves. Please use properly.

Model	V900	X900
Head		
Band 900	0.984 W/kg@10g	0.863 W/kg@10g
Band 1800	0.536 W/kg@10g	0.555 W/kg@10g
Band 2100	0.615 W/kg@10g	0.508 W/kg@10g

Health and Safety Information

Electrical and Battery Safety

- ⊗ Please use **ONLY** accessories approved by the manufacturer. Any battery, AC adapter or cable of which authenticity is not verified by authorized service point or dealer (even if similar to original product in appearance or specifications) should not be used with your Pocket PC. The warranty of your Pocket PC **DOES NOT** apply to damage caused by use with non-manufacturer approved products.
- ⊗ Follow the specifications of the battery manufacturer: Avoid charging the battery when the environmental temperature is higher than 45°C. Do not store or use the battery when the environmental temperature is higher than 50°C. Otherwise, battery expansion or leakage may occur.
- ⊗ Do not attempt to disassemble, pound, pierce or damage the battery to avoid causing injury, danger or risk.

Application Environment Safety

- ⊗ Do not directly expose the Pocket PC to any of the following environments: rapid changes of temperature, high temperature (such as direct exposure to sunlight or stoves), extremely low temperature, high pressure, areas with electrostatic discharge interference or dusty and humid places. Do not soak or wet the Pocket PC with water or any other liquid.
- ⊗ Do not place the Pocket PC near electrical appliances (such as TVs, computers, scanners, disc players, faxes, hair dryers, etc.) that may generate electrostatic discharge interference.
- ⊗ Never drop the Pocket PC nor subject it to strong impact.
- ⊗ Do not use ordinary pen or any object with a sharp tip to tap the Pocket PC cover or screen (LCD panel) to avoid damaging and scratching the surfaces.
- ⊗ Do not use corrosive or volatile liquids to wipe the Pocket PC. If necessary, use a soft cloth or tissue to wipe the Pocket PC.

Warranty Security

- ☸ In case the Pocket PC is damaged, kindly return it to your place of purchase. Do not attempt to disassemble this device on your own as this may void the warranty.
- ☸ If any hazards result from the failure of the user to comply with usage rules, we will not be held responsible for any resulting warranty claims.

Data Security

- ☸ This company is not responsible for any data loss or damage to the Pocket PC due to improper use. Record important data in your notebook separately or use the USB accessories that come with this product to save important data to your computer or storage card.



Privacy Restrictions

- ☸ Some countries require full disclosure of recorded telephone conversations, and stipulate that you must inform the person with whom you are speaking that the conversation is being recorded. Always obey the relevant laws and regulations of your country when using the rewording feature of your Pocket PC Phone.

IMPORTANT SAFETY PRECAUTIONS

- ☸ When using this product, the safety precautions below must be taken to offset possible legal liabilities and damages.

Safety in airports, medical facilities, and inflammable environments

- ☸ When aboard an aircraft, at a medical facility, or at the gas pump where wireless communication devices are prohibited, please launch the **Communication Manager** and then tap the  button. When the color of the icon turns orange  the Flight Mode is activated and the wireless connection of the Pocket PC is disabled.

Safety In Aircrafts

- ☸ Due to the possible interference caused by this product to an aircraft's navigation system and its communications network, using this product on board an airplane is against the law in most country.

Interference With Medical Equipment Functions

- ☸ This product may cause medical equipment to malfunction. The use of this device is forbidden in most hospitals and medical clinics.

Environment Restrictions

- ☸ Do not use this product in gas or refueling stations. The use of this product is also prohibited in fuel storehouse, chemical plants, and locations containing explosives.

Safety For Environments

- ☸ Do not use this product in gas station, fuel depots, chemical plants or where blasting operations are in progress, or in potentially explosive atmospheres such as fueling areas, below deck on boats, fuel or chemical transfer or storage facilities, and areas where the air contains chemicals or particles, such as grain, dust, or Mattel powders. Please be aware that Sparks in such areas could cause an explosion or fire resulting in badly injury or even death.

Explosive Atmospheres

- ⊗ When in any area with a potentially explosive atmosphere or where flammable materials exist, the product should be turned off and user should obey all signs and instructions. Sparks in such areas could cause an explosion or resulting in bally injury or even death. Users are advised not to use the equipment at refueling points such as service or gas stations. Users are reminded of the need to observe restrictions on the use of radio equipment in fuel depots, chemical plants or where blasting operations are in progress. Areas with a potentially explosive atmosphere are often, but not always, clearly marked. These include fueling areas, below deck on boats, fuel or chemical transfer or storage facilities, and areas where the air contains chemicals or particles, such as grain, dust, or metal powders.

Nonionizing Radiation

- ⊗ This product should be operated in the suggested normal condition only to ensure the radioactive performance and safety of the interference. As with other mobile radio transmitting equipments, user are advised that for satisfactory operation of the equipment and for the safety of personnel, it is recommended that no part of the human body be allowed to come too close to the antenna during operation of the equipment.

Road Safety

- ⊗ Vehicle drivers in motion are not permitted to use telephone service with handheld devices, except in case of emergency. In some countries, using hand-free devices as an alterative is allowed.

Regulatory Notices

Agency identification numbers

For regulatory identification purposes, your product is assigned a model number of X610.

To ensure continued reliable and safe operation of your Pocket PC, use only the accessories listed in this document.

This product is intended to be charged only from an approved battery charger (rated 5V DC, 1A).

European Union Declaration of Conformity

The CE marking indicated that the product to which it is affixed complies with all the applicable Directives of the European Parliament and Council of the European Union, in particular the Radio & Telecommunications Terminal Equipment (R&TTE) Directive, 1999/5/EC.

Your product conforms to the following European Norms:

- ⊗ EN 60950-1:2001 (IEC 60950-1 (Modified)) – Information technology equipment – Safety – Part 1: General requirement.
- ⊗ ETSI EN 301 511 V9.0.2(2003-03) – Mobile communications (GSM); Harmonized standard for mobile stations in the GSM 900 and DCS 1800 bands covering essential requirements under article 3.2 of the R&TTE directive (1999/5/EC).
- ⊗ ETSI EN 300 328 V1.7.1 – Electromagnetic compatibility and Radio spectrum Matters (ERM); Wide-band transmission systems; Data transmission equipment operating in the 2.4 GHz band and using spread spectrum modulation techniques; Harmonized EN covering essential requirements under article 3.2 of the R&TTE directive.

- ⊗ ETSI EN 301 489-1 V1.6.1 - Electromagnetic compatibility and Radio spectrum Matters (ERM); ElectroMagnetic Compatibility (EMC) standard for radio equipment and services; Part 1: Common technical requirements.
- ⊗ ETSI EN 301 489-7 V1.3.1 - Electromagnetic compatibility and Radio spectrum Matters (ERM); ElectroMagnetic Compatibility (EMC) for radio equipment and services; Part 7: Specific conditions for mobile and portable radio and ancillary equipment of digital cellular radio telecommunications systems (GSM and DCS).
- ⊗ ETSI EN 301 489-17 V1.2.1 - Electromagnetic compatibility and Radio spectrum Matters (ERM); ElectroMagnetic Compatibility (EMC) for radio equipment and services; Part 17: Specific conditions for 2.4 GHz wideband transmission systems and 5 GHz high performance RLAN equipment.
- ⊗ EN 55013:2001 – Sound and television broadcast receivers and associated equipment – Radio disturbance characteristics.
- ⊗ EN 55020:2002 – Sound and television broadcast receivers and associated equipment – Immunity characteristics.
- ⊗ EN 50371:2002 – Generic standard to demonstrate the compliance of low power electronic and electrical apparatus with the basic restrictions related to human exposure to electromagnetic fields (10 MHz ~ 300 GHz) – General public.
- ⊗ EN 50360 – 2001 – Product standard to demonstrate the compliance of mobile phones with the basic restrictions related to human exposure to electromagnetic fields (300 MHz ~ 3 GHz).

Federal Communications Commission (FCC) Statement

This equipment has been tested and found to comply with the limits for a Class B digital device, pursuant to part 15 of the FCC rules. These limits are designed to provide reasonable protection against harmful interference in a residential installation. This equipment generates, uses and can radiate radio frequency energy and, if not installed and used in accordance with the instructions, may cause harmful interference to radio communications.

However, there is no guarantee that interference will not occur in a particular installation. If this equipment does cause harmful interference to radio or television reception, which can be determined by turning the equipment off and on, the user is encouraged to try to correct the interference by one or more of the following measures:

- ☒ Reorient or relocate the receiving antenna.
- ☒ Increase the separation between the equipment and receiver.
- ☒ Connect the equipment into an outlet on a circuit different from that to which the receiver is connected.
- ☒ Consult the dealer or an experienced radio/TV technician for help.

WEEE Notices

The Directive on Waste Electrical and Electronic Equipment (WEEE), which entered into force as European law on 13th February 2003, resulted in a major change in the treatment of electrical equipment at end-of-life. The purpose of this Directive is, as a first priority, the prevention of WEEE, and in addition, to promote the reuse, recycling and other forms of recovery of such wastes of as to reduce disposal.



The WEEE logo (shown left) on the product or on its box indicates that this product must not be disposed of or dumped with your general household waste. You are liable to dispose of all your electronic or electrical waste equipment by transferring it to a specified collection point for recycling of such hazardous waste. Isolated collection and proper recovery of your electronic and electrical wastes equipment at the time of disposal will allow us to help conserve natural resources. Moreover, proper recycling of the electronic and electrical waste equipment will ensure safety of human health and the environment.

For more information about electronic and electrical waste equipment disposal, recovery, and collection points, please contact your local city center, town or country council, household waste disposal service, shop from where you purchased the equipment or manufacturer of the equipment.



1. What features does the Pocket PC have?

Answer:

- 1 Built-in 802.11b/g wireless networking module.
- 2 The latest Windows Mobile® 6.1 Professional operating system, with all its settings stored on a Flash ROM. You won't have to worry about losing your data even if the Pocket PC runs completely out of power. The extra-large Flash memory space is capable of storing a large amount of personal data and application programs.

2. How do I configure the wireless network? And how do I connect to the Internet?

Answer: **Communication Manager** will assist you in managing your Bluetooth devices, GSM mobile devices, and your wireless networks.

- 1 When you purchase credit points for connection to the Internet via a wireless connection, you will be given an IP address, DNS name server address, Proxy server, connection port number, and network key information, you will need this information to successfully connect to the Internet. Sometimes corporate networks may need additional information, please contact your company's network administrator for details. If you are using your wireless network for the first time, please refer to the "Configure your Wireless Network" section and set the necessary configurations.
- 2 In general, you can activate the wireless connection by tapping the  icon in **Communication Manager**. When your Pocket PC detects and connects to a available wireless network, a  icon will appear on the top of your screen, this means that your Pocket PC has successfully connected with a network hotspot (Access Point). At this time, the indicator on the upper left of your pocket PC will flash amber.

3. My Pocket PC cannot boot. What should I do about it?

Answer:

- ❶ Make sure the Pocket PC battery you use still has enough power.
- ❷ Plug your Pocket PC into the charger, and make sure the red charging indicator lights up. Press the “Power Button.”

4. My Pocket PC has a screen freeze or the system does not respond.
What should I do about it?

Answer:

- ❶ You may reset your Pocket PC. It means to re-start the whole system to release unnecessary resources so that the system can return to normal.
- ❷ If you have reset your Pocket PC but it still cannot operate normally, then you need to carry out a cold boot to solve this problem.

How to carry out a cold boot: Press and hold the “Power Button” with one hand, and use the stylus tip to press the “Reset Button” with the other hand. Release the “Power Button” and the “Reset Button” at the same time. **If you answer “Yes” to the question displayed after a cold boot. (Erase all data and load default?) The programs installed by yourself, self-made settings, and self-made data (e.g., “Contacts” and “Calendar”) will disappear. And return to their default settings.**

As a result, we suggest you copy your data to the storage card. Data stored in the storage card will not vanish because of a cold boot. Or you can synchronize the data on your Pocket PC with your desktop computer.

5. Why doesn't my Pocket PC make any sound?

Answer:

- ❶ Tap the speaker icon  on the top right of the screen, then select the volume control options, or adjust the volume of the incoming call sound.
- ❷ Alternatively, you may use the volume control key to control the volume.

6. Why does my Pocket PC screen automatically become dark?

Answer: Tap , **Settings**, the **System** tab, **Backlight**, and then the **Battery power** or the **External power** tab. You may find that if you use battery power, the backlight automatically shuts down after 30 seconds by default; the external power shuts down after 1 minute by default. If you think these times are too short, you may extend them as needed.

7. When I want to open a program or file, a warning message "Not enough memory" pops up. What should I do about it?

Answer: Because your Pocket PC's memory is shared by storage memory and program memory, the following methods are available. You may choose the one that works best for you.

- ❶ Remove the programs you installed or that are not frequently used to release program memory space.
- ❷ Delete data that is not used frequently or unnecessary to release storage memory space.

8. The characters on the screen are too small to read. How can I enlarge them?

Answer: Tap , **Settings**, the **System** tab, **Screen**, and then the **Text size** tab. You may adjust the text size as you wish. Also, you may select the landscape orientation in the **General** tab screen. Try and change them so that you can read more smoothly.

9. The contact point of my stylus is not quite precise. What should I do about it?

Answer: Align the screen in place, and the touch screen can respond to the operation of your stylus more precisely. The following two ways will bring you into the touch screen calibration mode.

❶ Tap , **Settings**, the **System** tab, **Screen**, and then **Align Screen** Button.

❷ Simultaneously press  on the bottom-left of the Pocket PC and the execution button in the center of the navigation pad.

10. The hardware buttons of my Pocket PC doesn't make any response or calls a wrong program. What should I do about it?

Answer: Tap , **Settings**, the **Personal** tab, and then **Buttons**. Check each button for correct setup.

11. My Pocket PC's Activesync cannot be executed or make a connection. What should I do about it?

Answer:

- ❶ Make sure you have installed Activesync version 4.5 or above. The companion CD contains the software. If you have lost the CD, you may download it from the Microsoft Website.
- ❷ Make sure the charger as well as the USB cable provided along with the product are already connected up to your PC end.
- ❸ Make sure you are not executing another program that uses the same serial port you selected for operation during installation.
- ❹ If your Activesync is still not working, remove and delete the old version of Activesync software at the PC end and install it once again.

12. My PC uses Windows Vista™ operating system, how will it handle the Pocket PC connection?

Answer:

- ❶ Please make sure that the Windows Mobile® Device Center included in the companion CD is installed.
- ❷ Make sure that the included USB cable is properly connected to the PC port.

13. My PC currently has Microsoft Outlook installed, will it work with the Pocket PC?

Answer: Refer to the download link which you can see in the companion CD. If your current Microsoft Outlook version is older than that, uninstall the older version, then install the Microsoft Outlook limited trial version. When the trial period is over, contact with Microsoft for more information on purchasing the retail version.

3

3.5 G video telephony · 4-1

A

About · 2-11

AC Adapter · 1-1

ActiveSync · 2-8, 6-9, 9-10

ActiveSync Setup Wizard · 6-7

Adding or Removing Programs · 12-7

Adjust earphone volume · 4-6

Adjust volume · 5-8

Adjust Volume · 5-8

Adjusting Settings · 5-1

Adjusting the Phone Volume · 4-5

Album · 2-7, 10-28

Align Screen · 2-1

Answer a call · 4-7

Antenna · 2-3

Application Recovery · 2-7

B

Back cover · 1-3

Backlight · 1-12, 2-11, 5-4

Backup Files · 12-2

Backup Utility · 2-7, 12-1

Battery · 1-1, 1-5, 1-7, 1-8, 4-2

Beam · 2-12

Birthday Reminder · 2-7, 9-19

Block Recognizer · 2-26

Bluetooth · 2-12, 7-7, 7-8

Browse the Internet · 11-26

Bubble Breaker · 2-7

Built-in camera lens · 1-3

Buttons · 2-10, 5-16

C

Calculator · 2-8

Calendar · 2-8, 11-2

Call History · 4-13

Camcorder · 1-3

Camera · 2-7, 10-16, 10-17, 14-1

Camera button · 10-17

Camera for Video call · 4-6

Camera hot key · 1-3

Certificates · 2-11

Charging · 1-6

Chatting with Contacts · 9-15

Circuit-Switched Data (CSD) · 7-11

Clean Boot · 1-13, 1-16

Clock & Alarms · 2-11

Cold boot · 1-17

Command Bar · 5-14

Communication · 14-1

Communication Manager · 2-9, 2-20,
8-2
Connect GPRS · 7-6
Connection · 3-4
Connection Wizard · 2-12, 7-2
Connections · 2-12, 7-1
Contacts · 2-8, 11-6
Create a Contact · 11-7
Create a Note · 11-14
Create a Task · 11-11
Create an Appointment · 11-3
CSD Type · 2-12, 7-11

D

Default Settings · 1-13, 1-15, 2-7
Dial · 4-7
Dimensions · 14-2
Direct Push Technology · 9-10
Disconnect GPRS · 7-6
Display · 1-3, 14-1
Drag · 1-10
Draw on the Screen · 2-30

E

Earphone · 4-3
E-mail · 9-5, 9-7
End a call · 4-7
End button · 1-3
End Button · 4-4, 4-6
Enter Information · 2-23

17-2

Excel Mobile · 2-7, 11-18
Expansion slot · 14-1

F

Favorites · 11-27
File Explorer · 2-9, 5-13, 12-12
Find a Contact · 11-8
Find Information · 5-13
Flashlight LED · 1-3
Flight Mode · 2-20
FM Antenna · 1-3
FM Transmitter · 2-7, 10-14
FM Tuner · 2-7, 10-12
Fully charge the battery · 1-7

G

Getting Started · 1-9, 2-8
Getting Started CD · 1-1, 6-2, 6-4
GPRS Connection · 7-3
GPS · 3-2, 14-1
GPS Viewer · 2-7, 3-9
Gravity Sensor · 2-11, 5-6, 14-1

H

Hardware installation, ActiveSync ·
6-4
Hardware installation, WMDC · 6-2
Headset connector · 1-3
Hidden antenna for Cell Phone · 1-3

I

Image Maker · 2-7, 10-31
Image Wizard · 2-7, 10-33
Input · 2-10
Input Panel button · 2-24
Install the external headset · 4-4
Installing ActiveSync · 6-4
Installing the Battery · 1-5, 4-2
Installing the SIM Card · 1-5, 4-2
Interface/Audio · 14-2
Interface/Data · 14-2
Internet Explorer · 2-8, 11-25, 11-26
Internet Sharing · 2-8

L

LED indicator · 1-7
Letter Recognizer · 2-26
Light Sensor · 1-3, 5-5, 14-1
Location SMS · 2-7, 3-7
Lock · 2-10

M

Memory · 2-11, 12-11, 14-1
Memory Optimization · 2-7, 5-9
Menus · 2-10, 12-9
Messages · 9-1
Messaging · 2-8, 9-1
Messenger · 2-8, 9-12
Microphone · 2-11, 4-3, 5-7
MicroSD slot · 1-3

Microsoft® ActiveSync® · 6-3
Microsoft® Internet Explorer Mobile ·
11-25
Microsoft® Pocket Outlook · 11-1
Mini USB connector · 1-3
MMS Message · 9-16
Mobile TV · 14-1
MobileTV Player · 2-7, 10-3
Mute · 5-8
Mute mode · 4-5

N

Name Cards Management · 10-38
Namecard Manager · 2-7, 10-35
Navigation Bar · 2-4, 5-14
Navigation button · 1-3
Notes · 2-8, 11-13
Notifications · 5-2

O

OneNote Mobile · 2-7
Operating system · 14-1
Organize Information · 5-13
Owner Information · 2-10

P

Phone · 2-10, 4-1
Phone Receiver · 1-3, 4-3
Phone Speaker · 1-3, 4-3
Pictures & Videos · 2-8
Pocket PC · 1-1

Pop-up menus · 5-15
Power · 1-11, 2-11, 5-3
Power button · 1-3
Power Button · 1-10, 1-11, 1-12, 4-2
Power Off Mode · 1-10
Power supply · 14-2
PowerPoint Mobile · 2-7, 11-21
Preview mirror · 1-3
Processor · 14-1
Programs · 2-7

Q

Quick Link · 5-11

R

Read and Reply · 9-9
Record a Message · 2-31
Redefine Hot Keys · 5-16
Regional Settings · 2-11
Remove Programs · 2-11, 12-10
Reset · 1-13, 1-14
Reset button · 1-3
Reset Button · 1-14
Restore Files · 12-5

S

Satellite Data Update · 2-7, 3-4
Satellite Navigation · 3-1
Scenarios · 2-7, 5-10
Screen · 2-1, 2-11
Search · 2-9, 5-13, 12-12

Select a Drawing · 2-31
Select Writing · 2-29
Send and Receive Mail · 9-8
Send button · 1-3
Send Button · 4-4, 4-6
Signal Indicator · 4-11
SIM card · 1-5, 4-2
SIM Manager · 2-7, 4-16
SIM Tool Kit · 4-20
Sleep mode · 1-11
Smart Dialing · 4-10
SMS · 4-21, 9-7
SMS Sender · 2-7, 4-21
Soft Keyboard · 2-26
Software installation, WMDC · 6-2
Solitaire · 2-7
Sounds & Notifications · 2-10
Spb Menu · 2-8
Spb Mobile Shell · 2-13
Speaker · 1-3, 2-3
Speakerphone · 4-5, 4-10
Speed Dial · 2-7, 4-22
Start · 2-3
Start a chat · 9-14
Start Menu · 12-9
Storage Space · 12-1
Streaming Player · 2-8, 11-24
Stylus · 1-1

Stylus holder · 1-3

System Information · 2-11, 12-15

T

Tap · 1-10

Tap and hold · 1-10

Task Manager · 2-11

Tasks · 2-8, 11-10

Today · 2-10

Today screen · 2-3

Touch screen · 1-3

Touch the Screen · 1-10

Transcriber · 2-27

Turn off Phone · 7-6

Turn off the phone · 4-7

Turn on Phone · 7-5

Turn on the phone · 4-6

TV/FM Antenna · 1-3, 10-1

TV-out · 14-1

TV-Out · 2-11, 10-10

U

USB Cable · 1-1

USB Synchronization · 6-6

USB to PC · 2-12, 6-6

Using the Stylus · 1-10

V

Vibrate · 5-8

Vibration mode · 4-5

Video Call · 4-8

Video conference camera · 1-3

Voice Command Format · 13-3

Voice Commander · 2-7, 2-33, 13-1,
13-2

Voice Commander Button · 2-33

Voice Commander hot key · 13-2

Voice Commander Settings · 2-7,
13-5

Volume control key · 1-3

W

Windows Live · 2-8

Windows Live™ Messenger · 9-12

Windows Media · 2-8, 11-22

Windows Media Player · 11-22

Windows Mobile® Device Center ·
6-1

Wireless LAN · 7-12, 8-1

Word Mobile · 2-7, 11-15

Write on the Screen · 2-28

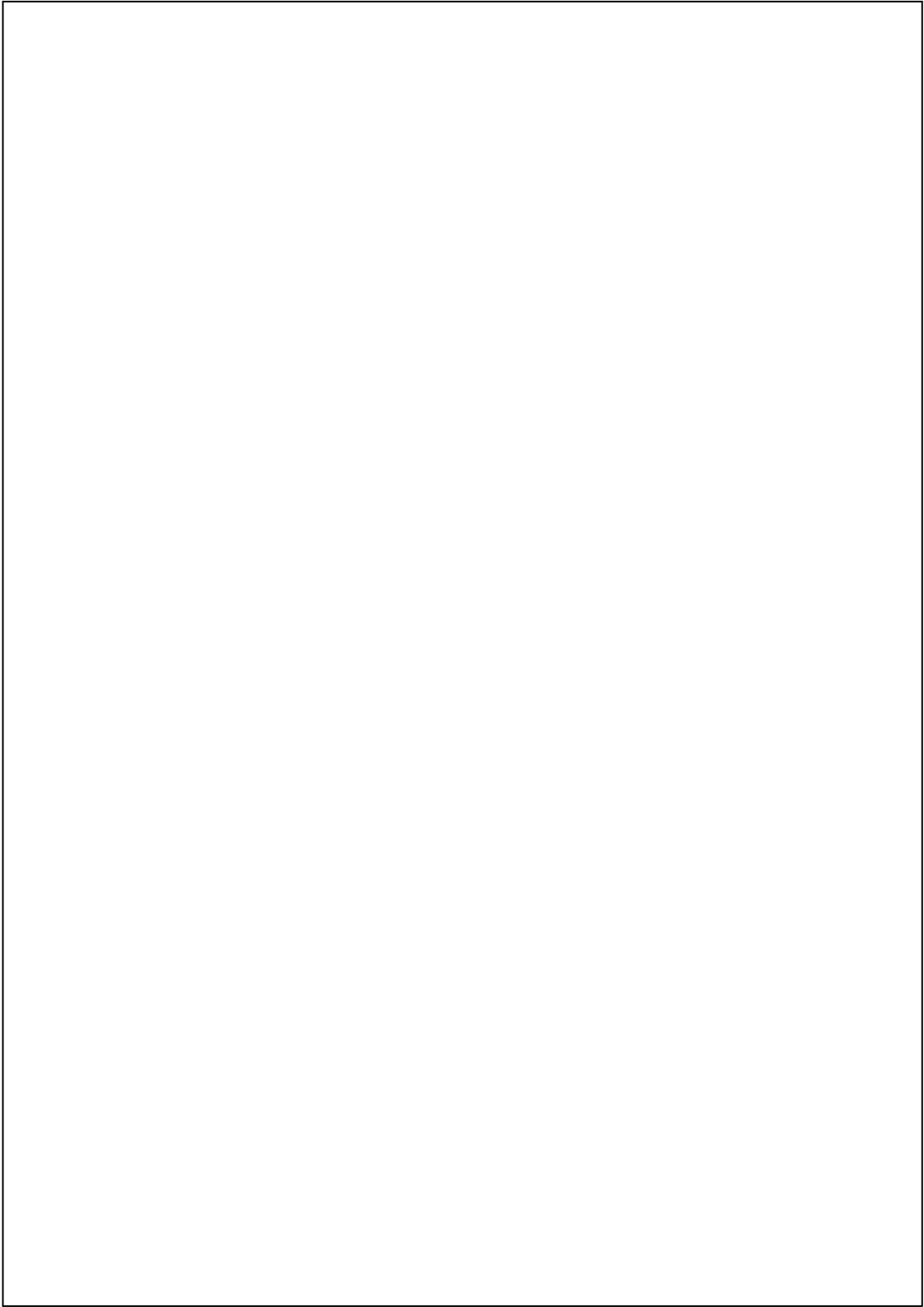

First Version: August 2008
Current Version: August 2008, Version 1
Number: 20080730